

# PLAT OF SURVEY FOR LADD WUTHRICH

2-364

**LEGEND:**

- ▲ - P.K. NAIL FOUND
- △ - P.K. NAIL SET
- - RAILROAD SPIKE FOUND
- - RAILROAD SPIKE SET
- - FENCE POST FOUND
- - IRON PIN FOUND
- - IRON PIN SET - CAPPED
- - BLUNK 6320 "

SECTION 2 LOT # ~  
 TOWNSHIP 20 CITY / VILLAGE \_\_\_\_\_  
 RANGE 18 WASHINGTON TOWNSHIP \_\_\_\_\_  
 QUARTER NW RICHLAND COUNTY, OHIO \_\_\_\_\_

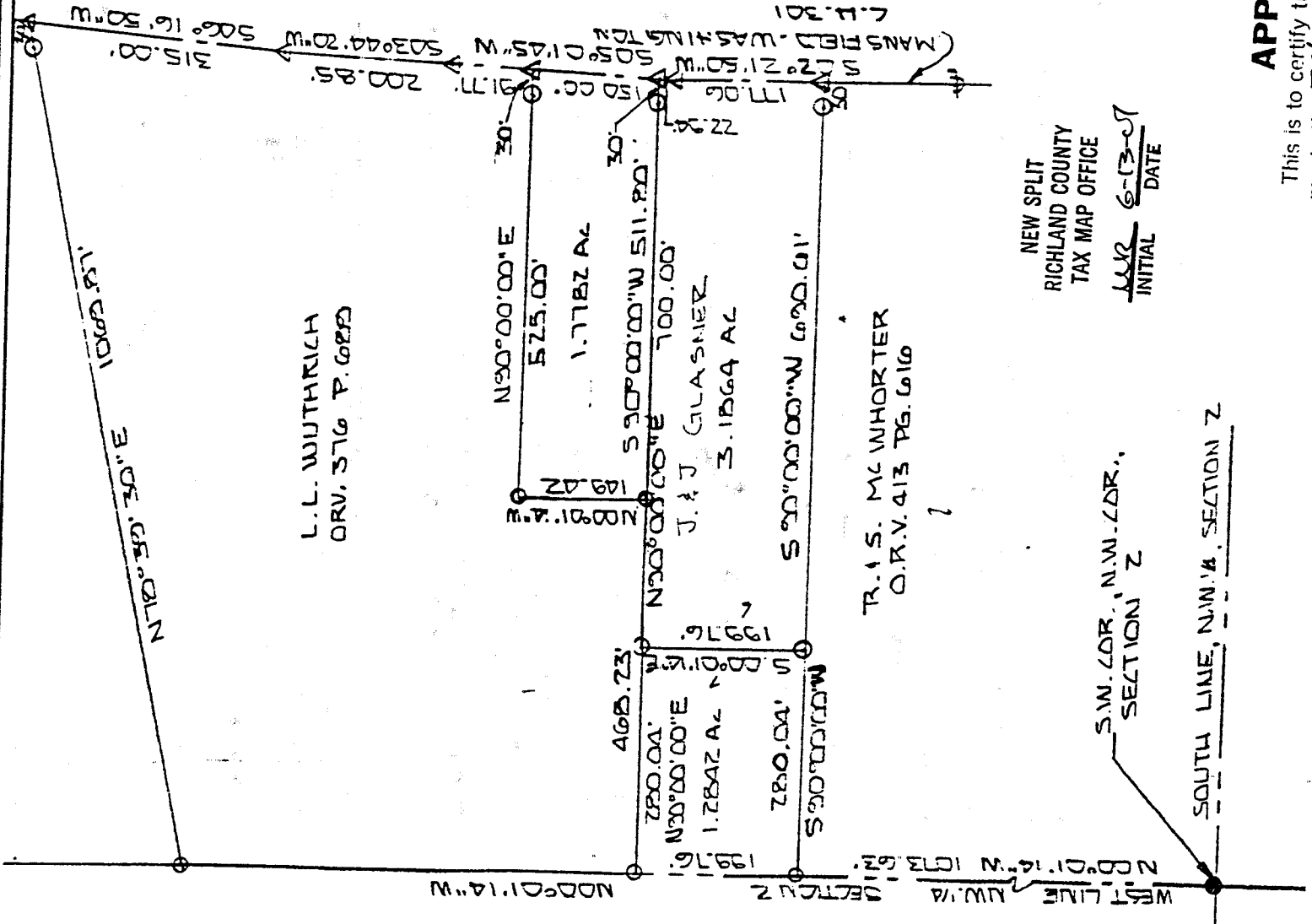

NEW SPLIT  
 RICHLAND COUNTY  
 TAX MAP OFFICE

INITIAL LLW DATE 6-13-01

**APPROVED**

This is to certify that the attached survey meets the 25 Road Frontage Requirement.

*[Signature]*  
 Zoning Inspector Washington Township DATE 6-11-01



BASIS OF BEARINGS: SURVED BY KROZKA 6-16-75

I HEREBY CERTIFY THAT THE ABOVE PLAT AND THE FIELD SURVEY IT REPRESENTS ARE TRUE TO THE BEST OF MY KNOWLEDGE

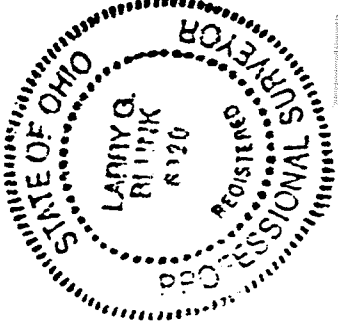

*[Signature]*  
 LARRY G. BLUNK  
 PROFESSIONAL SURVEYOR

DR # 6320

NOV 14 1902  
 DATE  
 REVISED MAY 21 2001

DESCRIPTION  
FOR  
LADD WUTHRICH

Located in the Township of Washington, County of Richland, State of Ohio and being a part of the Northwest Quarter of Section 2, Township 20, Range 18 and more particularly described as follows:

Beginning at an iron pin found in the Southwest Corner of the Northwest Quarter of Section 2.

Thence N 00 degrees 01' 14" W along the west line of the Northwest Quarter of Section 2 a distance of 1273.39 feet to an iron pin set.

Thence N 90 degrees 00' 00" E a distance of 468.23 feet to an iron pin set and the True Place of Beginning.

Thence N 00 degrees 01' 14" W a distance of 149.42 feet to an iron pin set.

Thence N 90 degrees 00' 00" E passing thru an iron pin set at 495.00 feet a total distance of 525.00 feet to a pk nail set in the centerline of Mansfield-Washington Rd. C.H. 301.

Thence S 05 degrees 01' 45" W along the centerline of Mansfield-Washington Rd. C.H. 301 a distance of 150.00 feet to a pk nail set.

Thence S 90 degrees 00' 00" W passing thru an iron pin set at 30.00 feet a total distance of 511.80 feet to the True Place of Beginning and containing 1.7782 acres more or less but subject to all legal highways also all easements of record.

Basis of Bearings: Survey by Krocka, 6-16-75.

*Larry G. Blunk*  
Larry G. Blunk, P.S. 6320  
May 21, 2001

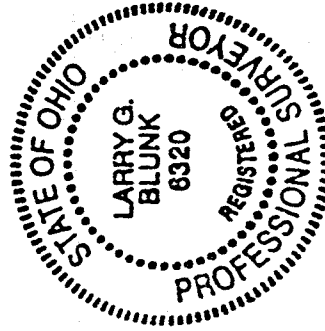

NEW SPLIT  
RICHLAND COUNTY  
TAX MAP OFFICE

INITIAL MB DATE 6-13-01

APPROVED

This is to certify that the attached survey meets the 75 Road Frontage Requirement.

*Larry G. Blunk*  
Zoning Inspector Washington Township DATE 6-11-01

N-364

1123-6V