

CLEAR FORK HILLS SUB.
 VILLAGE OF LEXINGTON
 COUNTY OF RICHLAND
 STATE OF OHIO

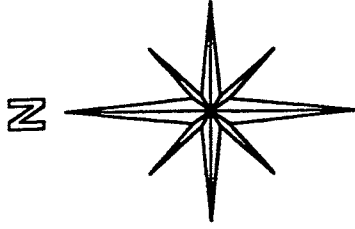

BASIS OF BEARINGS:
 PLAT BOOK 23 PG. 99

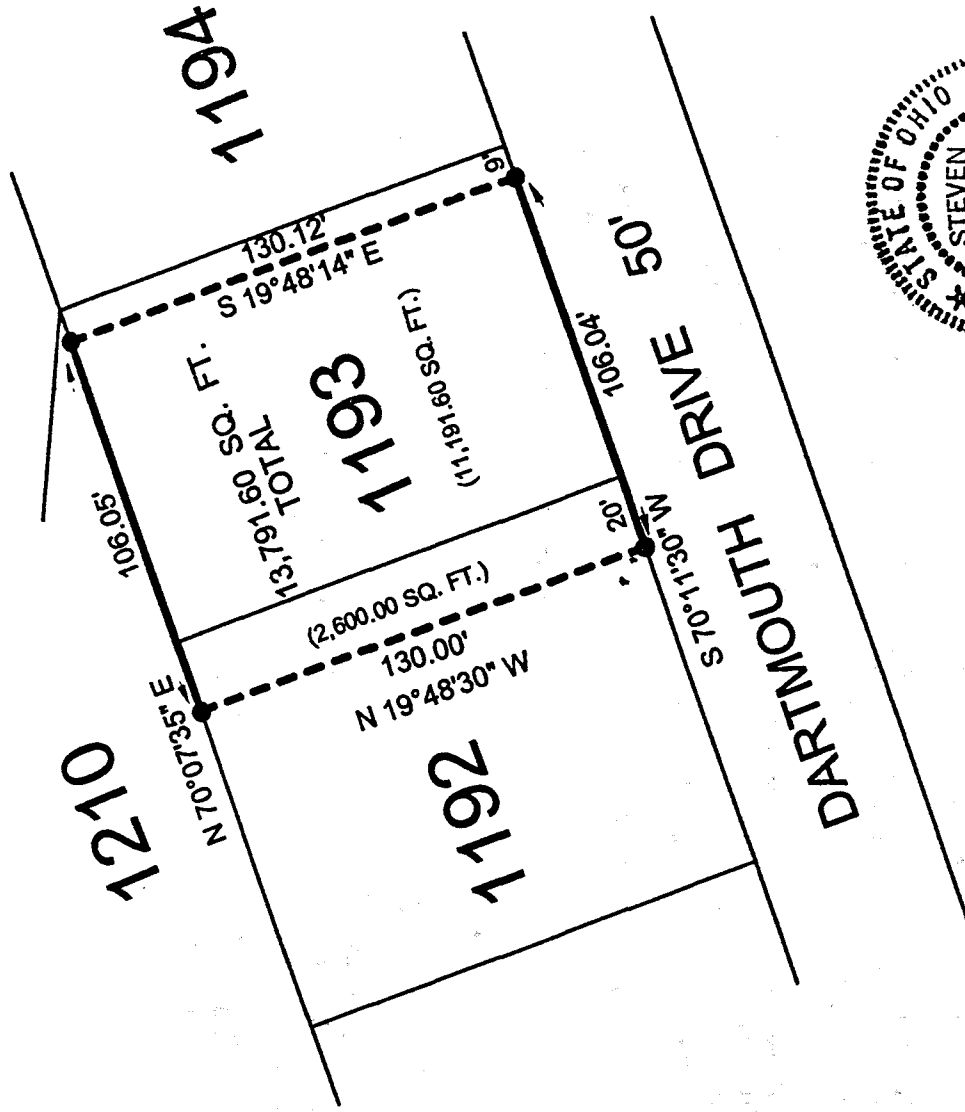

NEW SURVEY
 OF EXISTING PARCEL
 RICHLAND COUNTY
 TAX MAP OFFICE

INITIAL SH DATE 6-8-01

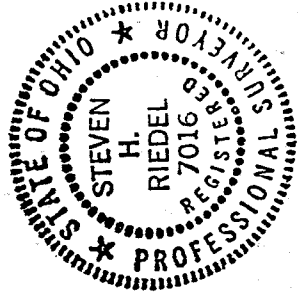

[Handwritten Signature]

LEGEND:

- - EXISTING IRON PIN

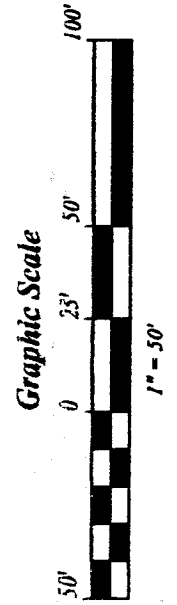

STEVEN H. RIEDEL
 OHIO SURVEYOR 7016
 JUNE 01, 2001
 LE1193

N-353

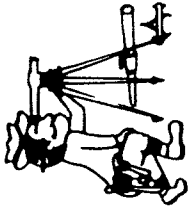

Phone (419) 683-1951

Riedel Land Surveying Company

712 N. Henry St.
Crestline, Ohio 44827

June 06, 2001
62 Dartmouth
Lexington, Ohio
le1193

Being part of Lot 1192 and part of Lot 1193 of Clear Fork Hills Subdivision, Village of Lexington, County of Richland, State of Ohio and being more fully described as follows:

Beginning at an existing iron pin being South 70 deg. 11 min. 30 sec. West and 9.00 feet from the Southeast corner of Lot 1193;

thence running South 70 deg. 11 min. 30 sec. West along the South line of Lots 1193 and 1192 (also being the North line of Dartmouth Drive) for 106.04 feet to an existing iron pin;

thence turning and running North 19 deg. 48 min. 30 sec. West for 130.00 feet to an existing iron pin;

thence turning and running North 70 deg. 07 min. 35 sec. East along the North line of Lots 1192 and 1193 for 106.05 feet to an existing iron pin;

thence turning and running South 19 deg. 48 min. 14 sec. East for 130.12 feet to the place of beginning.

All 5/8 inch rebars set have a plastic cap stamped "PS 7016".

The above described parcel has a calculated area of 13,791.60 square feet of land (2,600.00 square feet being in Lot 1192 and 11,191.60 square feet being in Lot 1193) according to a survey made on June 01, 2001 by Steven H. Riedel, Ohio surveyor 7016.

Basis of Bearings: Plat book 23 page 99

NEW SURVEY
OF EXISTING PARCEL
RICHLAND COUNTY
TAX MAP OFFICE
INITIAL SR DATE 6-8-01

683-1951