

PLAN OF PROPERTY SURVEY

LAURENCE FAULKNER

PART OF THE SOUTHEAST QUARTER, SECTION THIRTY - SIX ( 36 )  
TOWNSHIP TWENTY - TWO (22), RANGE TWENTY (20)  
PLYMOUTH TOWNSHIP, RICHLAND COUNTY, OHIO

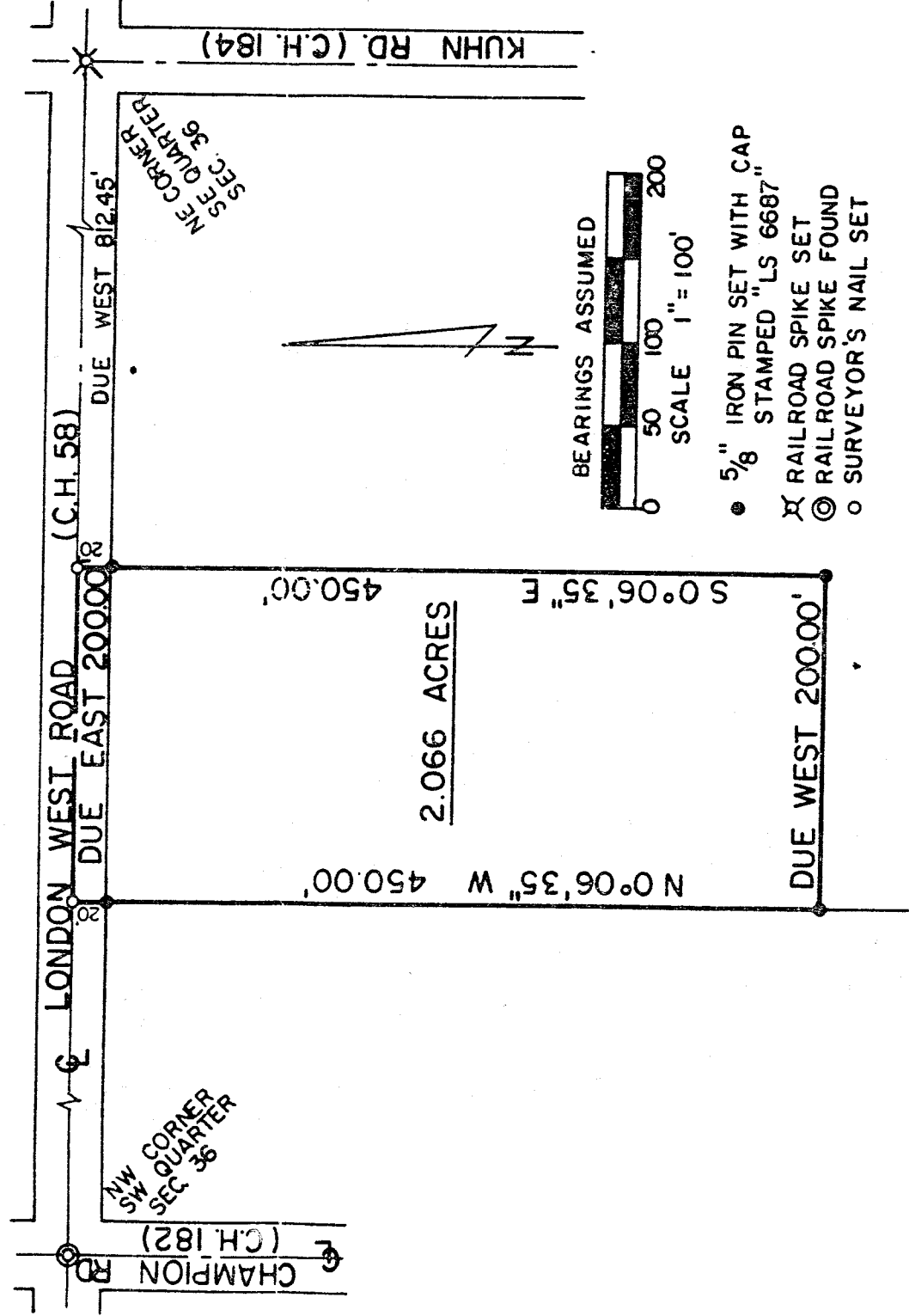

*See map and E. & W. 1/2 Section 36 from Johnson's*

DESCRIPTION: Being part of the southeast quarter of Section Thirty-six (36), Township twenty-two (22), Range Twenty (20), Plymouth Township, Richland County, Ohio, and being more particularly described as follows:

Beginning for the same at a railroad spike set at the northeast corner of the southeast quarter of section thirty-six (36), said spike being the intersection of the centerlines of London West Road (C.H. 58) and Kuhn Road (C.H. 184); thence Due West, a distance of 812.45 feet, along the north line of the southeast quarter of said section (centerline of London West Road), to a surveyor's nail set; which is the real point of beginning of the parcel herein described; thence S 0°06'35" E, a distance of 450.00 feet to an iron pin set, passing an iron pin set for reference at 20.00 feet; thence Due West a distance of 200.00 feet, on a line parallel to the north line of said quarter section to an iron pin set on the west line of a 61 Acre parcel as recorded in Deed Vol. 655 Page 380; thence N 0°06'35" W, a distance of 450.00 feet, along said west property line to a surveyor's nail set on the north line of said quarter section (centerline of London West Road), and passing an iron pin set for reference at 430.00 feet; thence Due East a distance of 200.00 feet along the north line of said quarter section to a surveyor's nail, which is the real point of beginning, and containing 2.066 Acres more or less, but subject to all legal easements and public rights-of-way now or record. All iron pins set are 5/8" diameter with caps stamped "LS 6687". Bearings are assumed:

Certification: I hereby certify that a survey was made of the above premises and markers found or placed as indicated.

F. E. KROCKA AND ASSOCIATES  
*Raymond G. Lenczowski*  
Raymond G. Lenczowski  
Ohio Registered Surveyor No. 6687  
Dated: March 13, 1985

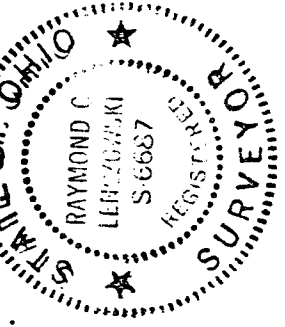

N-343

N-343