

PLAT OF PROPERTY SURVEY

ED FRIEBEL

PART OF THE NORTHEAST QUARTER, SECTION ELEVEN (11)
TOWNSHIP TWENTY-TWO (22), RANGE NINETEEN (19)
JACKSON TOWNSHIP, RICHLAND COUNTY, OHIO

SCALE: 1" = 100'

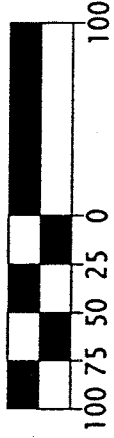

C.E. BAKER
ORV 704/442
36.66 ACRES

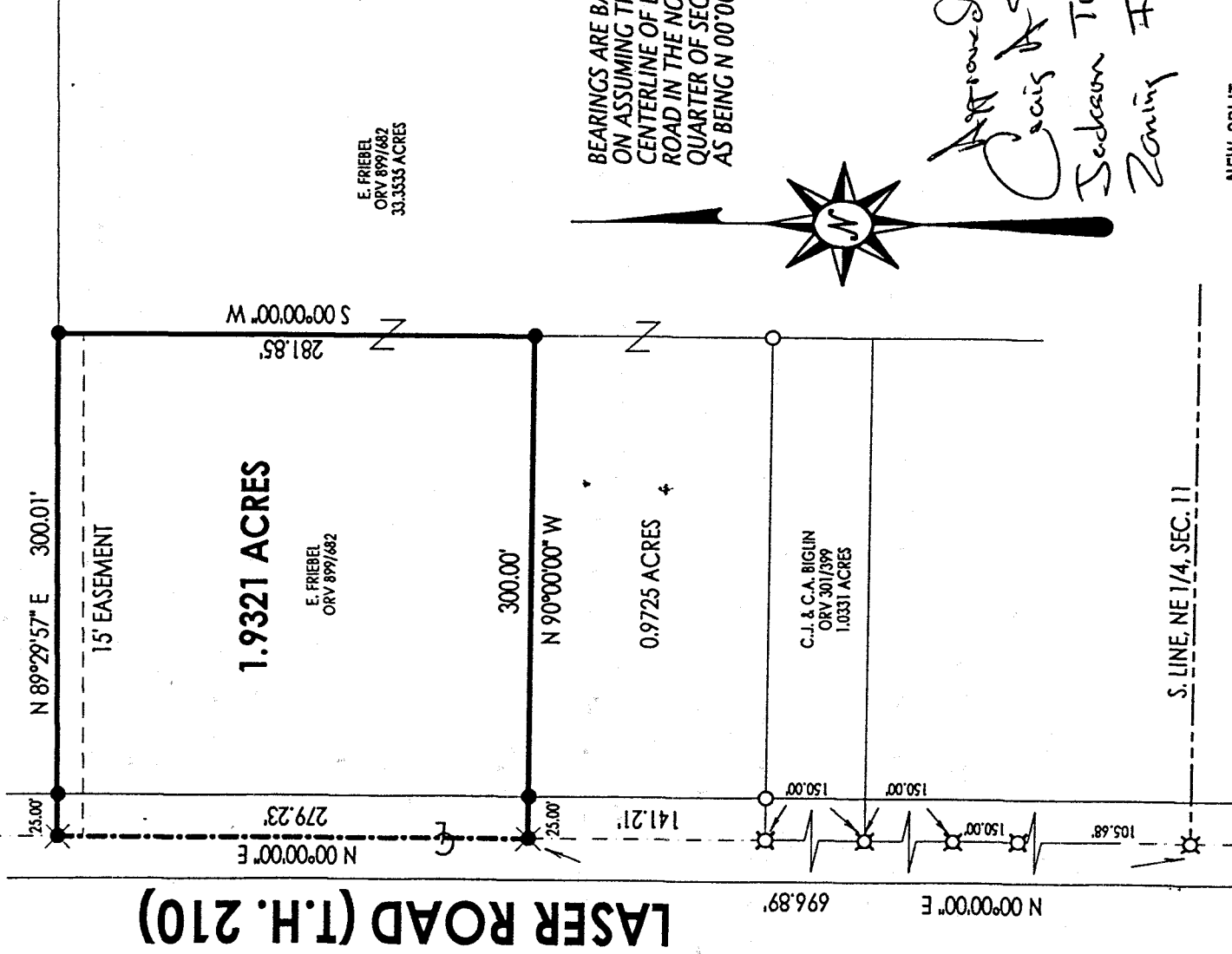

LASER ROAD (T.H. 210)

1.9321 ACRES

N 00°00'00" E 279.23'
N 89°29'57" E 300.01'
S 00°00'00" W 281.85'

E. FRIEBEL
ORV 899/682

E. FRIEBEL
ORV 899/682
33.3535 ACRES

300.00'
N 90°00'00" W

0.9725 ACRES

696.89'
N 00°00'00" E

C.J. & C.A. BIGLIN
ORV 301/399
1.0331 ACRES

BEARINGS ARE BASED
ON ASSUMING THE
CENTERLINE OF LASER
ROAD IN THE NORTHEAST
QUARTER OF SECTION 11
AS BEING N 00°00'00" E.



Approved 6-4-01
Cravis H. Baker
Jackson Twp
Zoning Insp.

S. LINE, NE 1/4, SEC. 11

LEGEND

- IRON PIN FOUND
- ⊗ RAILROAD SPIKE FOUND
- ✱ RAILROAD SPIKE SET
- 5/8" IRON PIN SET WITH CAP STAMPED "KROCKA & ASSOC."

NEW SPLIT
RICHLAND COUNTY
TAX MAP OFFICE

INITIAL MR DATE 6-5-01

PREPARED BY
F.E. KROCKA & ASSOCIATES, INC.

RAYMOND G. LENCZOWSKI
OHIO REGISTERED SURVEYOR NO. 6687
DATE: MAY 30, 2001

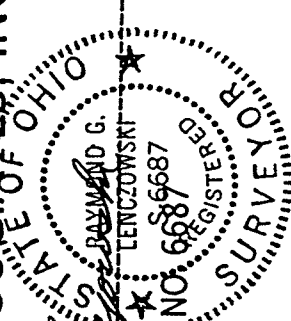

Raymond G. Lenczowski
RAYMOND G. LENCZOWSKI
OHIO REGISTERED SURVEYOR NO. 6687
DATE: MAY 30, 2001

N-342

115-11

N-342

F. E. KROCKA & ASSOCIATES, INC.
ENGINEERING AND SURVEYING

102 WEST MAIN STREET
SHELBY, OHIO 44875
PHONE: (419) 342-4556

DESCRIPTION
ED FRIEBEL

PART OF THE NORTHEAST QUARTER, SECTION ELEVEN (11)
TOWNSHIP TWENTY-TWO (22), RANGE NINETEEN (19)
JACKSON TOWNSHIP, RICHLAND COUNTY, OHIO
1.9321 ACRES

DESCRIPTION: Being part of the Northeast Quarter of Section Eleven (11), Township Twenty-Two (22), Range Nineteen (19), Jackson Township, Richland County, Ohio, and being more particularly described as follows:

Beginning for the same at a railroad spike found at the intersection of the south line of the Northeast Quarter of Section 17 and the centerline of Laser Road (T.H. 210); thence N 00°00'00" E, a distance of 696.89 feet, along the centerline of Laser Road, to a railroad spike set at the real point of beginning for the parcel herein described;

- 1) thence continuing N 00°00'00" E, a distance of 279.23 feet, along the centerline of Laser Road, to a railroad spike set at the southeast corner of a 36.66 acre parcel described in Official Records Volume 704, Page 442,
- 2) thence N 89°29'57" E, a distance of 300.01 feet, along the south line of said 36.66 acre parcel, to an iron pin set at the Northwest corner of a 33.3535 acre parcel described in Official Records Volume 899, Page 682, and passing for reference an iron pin set at 25.00 feet;
- 3) thence S 00°00'00" W, a distance of 281.85 feet along the West line of said 33.3535 acre parcel, to an iron pin set;
- 4) thence N 90°00'00" W, a distance of 300.00 feet, to the real point of beginning, and passing for reference an iron pin set at 275.00 feet;

and containing 1.9321 acres, more or less, but subject to all legal easements and public rights-of-way now on record. All iron pins set are 5/8" diameter with caps stamped "KROCKA & ASSOC." Bearings are based on assuming the centerline of Laser Road in the Northeast Quarter, as N 00°00'00" E.

CERTIFICATION: I hereby certify that a survey was made of the above described property and all markers were found or set as indicated.

F. E. KROCKA & ASSOCIATES, INC.



Raymond G. Lenczowski
Raymond G. Lenczowski
Ohio Registered Surveyor No. 6687
Date: May 30, 2001

friebel.doc

NEW SPLIT
RICHLAND COUNTY
TAX MAP OFFICE

MMR 6-5-07
INITIAL DATE

ELISA