

SHAFFER, JOHNSTON, LICHTENWALTER & ASSOCIATES, INC.

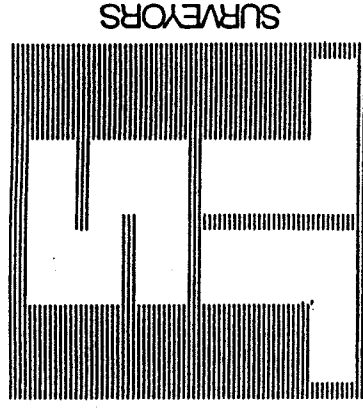

Please reply to: Mansfield

December 1, 1993

**SURVEYOR'S DESCRIPTION
FOR
DOUGLAS & PAMELA NOBLET**

18.271 ACRES

Situated in the Township of Perry, County of Richland, State of Ohio and being part of the Southeast Quarter of Section 26, Township 19, Range 19 and being more particularly described as follows:

Commencing at a iron pin found in the southeast corner of said Southeast Quarter, said iron pin also being in the centerline of Follin Road (T.H. 120) (60 feet):

Thence N 2° 15' 00" E, 1,186.50 feet along said centerline of Follin Road also being the east line of said Southeast Quarter to a railroad spike set, said railroad spike being the true place of beginning;

Thence N 86° 52' 41" W, 675.35 feet to an iron pin set and passing through an iron pin set at 30.00 feet;

Thence S 2° 15' 00" W, 193.50 feet and parallel to said centerline of Follin Road to an iron pin set, said iron pin being in the north line of a parcel of land conveyed to William E. and Betty L. Nye by volume 460, page 17 of Richland County deed records;

Thence N 86° 52' 41" W, 974.51 feet along said north line of William E. and Betty L. Nye to an iron pin set in a southeast corner of a parcel of land conveyed to Mary H. Fraley by volume 34, page 507 of Richland County official record;

Thence N 2° 15' 00" E, 660.00 feet along an east line of said land of Mary H. Fraley to a fence post found in an interior corner of said land;

Thence S 86° 45' 37" E, 980.00 feet along a south line of said land of Mary H. Fraley to an iron pin found in the northwest corner of a parcel of land conveyed to Merle and Wanda Adams by deed volume 856, page 33;



N-341

Surveyor's Description
For Douglas & Pamela Noblet

-2-

December 1, 1993

18.271 Acres (continued)

Thence S 2° 15' 00" W, 240.00 feet along the west line of said land of Merle and Wanda Adams to an iron pin found in the southwest corner of said land;

Thence S 87° 05' 34" E, 669.86 feet along the south line of said land of Merle and Wanda Adams to an iron pin found in the southeast corner of said land, said iron pin also being in said centerline and said east line of the southeast quarter;

Thence S 2° 15' 00" W, 227.00 feet along said centerline and east line to the true place of beginning and containing 18.271 acres, more or less, but subject to all legal highways and easements of record.

Bearings are to an assumed meridian and are used to express angles only.

All iron pins set are 5/8" diameter rod with plastic cap stamped "S.J.L. INC."

According to a survey made in June 1993 by Roger L. Stevens, Ohio Registered Surveyor No. 7052.

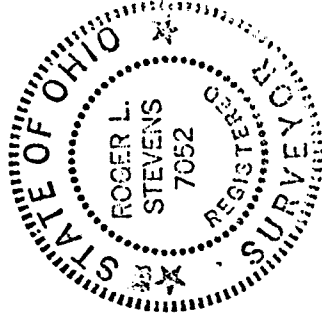

Roger L. Stevens

Roger L. Stevens
Registered Surveyor No. 7052
SM-1818

NEW SURVEY
OF EXISTING PARCEL
RICHLAND COUNTY
TAX MAP OFFICE

INITIAL RS DATE 6501

N-341

SURVEY FOR DOUGLAS & PAMELA NOBLET

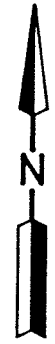

LEGEND

- M. MEASURED
- D. DEED
- IRON PIN FOUND
- FENCE POST FOUND
- RAILROAD SPIKE SET
- IRON PIN SET, 5/8" DIA. ROD WITH PLASTIC CAP STAMPED "S.J.L.I.N.C."



NEW SURVEY
OF EXISTING PARCEL
RICHLAND COUNTY
TAX MAP OFFICE

INITIAL DATE
6501
12-1-93
Only

Roger L. Stevens
Roger L. Stevens, P.S. #7052 Date 12-1-93 SM-1816

**SHAFFER, JOHNSTON, LICHTENWALTER
& ASSOCIATES, INC.**

CONSULTING ENGINEERS - SURVEYORS

MANSFIELD OHIO WOOSTER

MARY H. FRALEY
O.R.V.-34 P.-507

MERLE & WANDA ADAMS
V.-856 P.-33

DOUGLAS P. & PAMELA K. NOBLET
O.R.V.-178 P.-185

WILLIAM E. & BETTY L. NYE
V.-460 P.-17

DANNY G. GEARHART
V.-863 P.-698

NO LEGAL
A-406

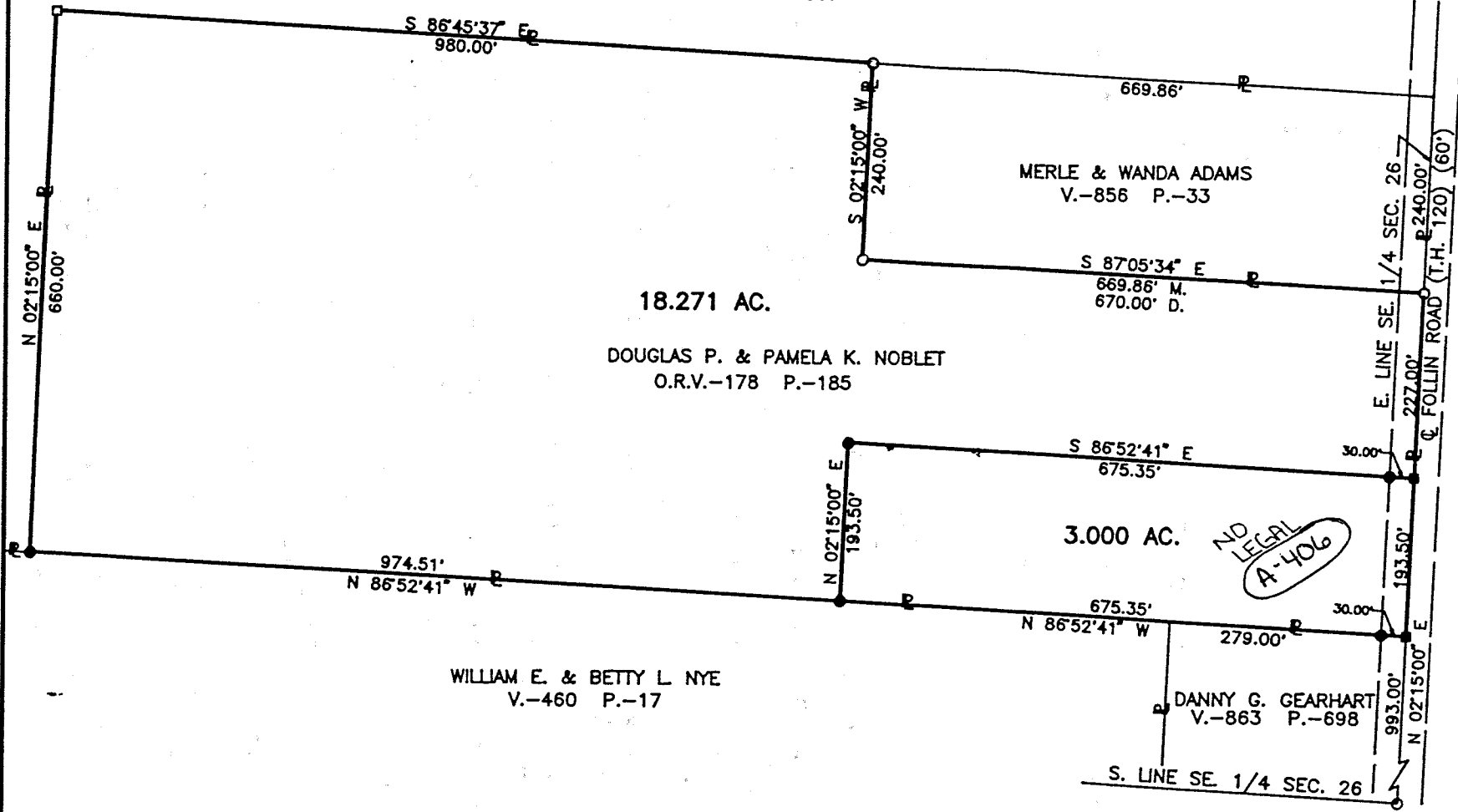

Distances shown hereon are expressed in feet and decimal parts thereof, bearings are to an assumed meridian and are used to express angles only.

PART OF THE SE. 1/4 OF
SEC. 26, T-19, R-19,
PERRY TOWNSHIP, RICHLAND
COUNTY, OHIO