

PLAT OF SURVEY FOR KIMBERLIE J DINNERGER

2-340

LEGEND:

- ▲ - P.K. NAIL FOUND
- △ - P.K. NAIL SET
- - RAILROAD SPIKE FOUND
- - RAILROAD SPIKE SET
- - FENCE POST FOUND
- - IRON PIN FOUND
- - IRON PIN SET - CAPPED
- - BLUNK 6320 "

SECTION LOT # 21279 PT. LOT * 21280 VOL. 16 P. 17
 TOWNSHIP MANSFIELD CITY / VILLAGE
 RANGE TOWNSHIP
 QUARTER RICHLAND COUNTY, OHIO

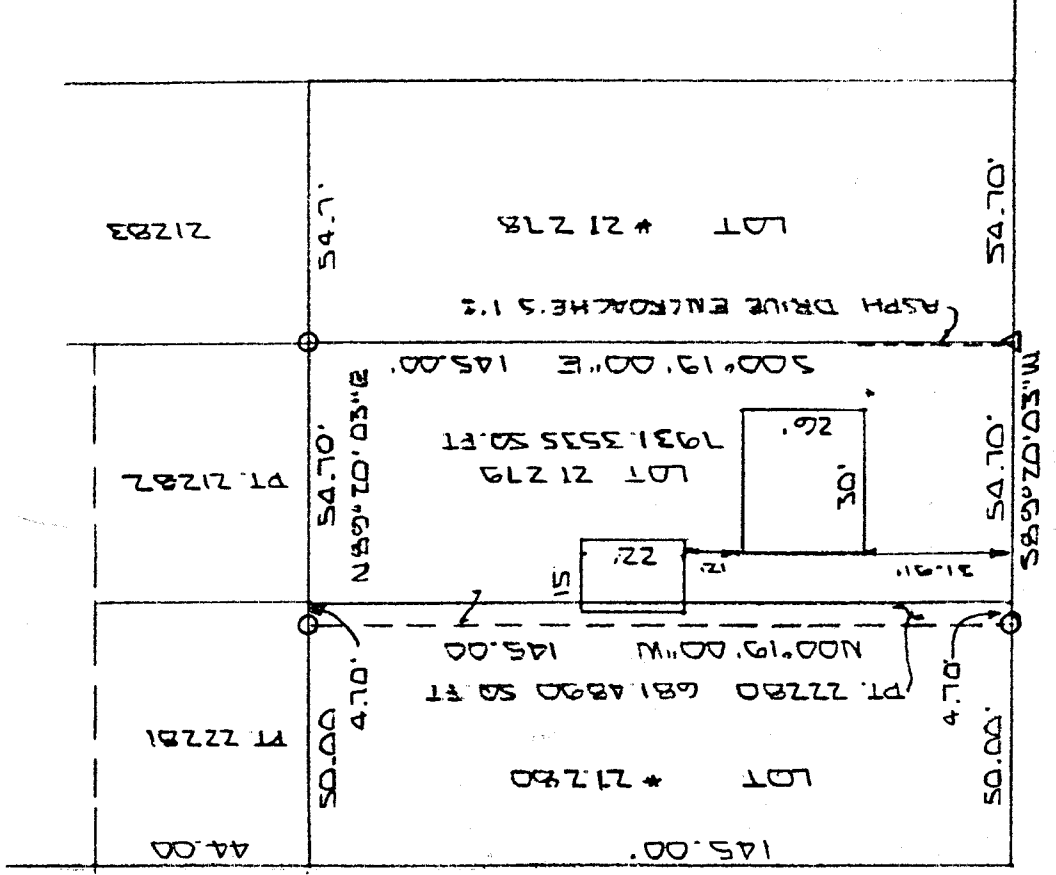

TOPAZ AVE 60' R/W

JADE AVE. 60' R/W

TITLE CO.: MILESTON TITLE AGENCY
 MORTGAGE CO.: 2ND NATIONAL BANK OF WARREN
 SELLER: KIMBERLIE J. DINNERGER
 ADDRESS: 361 JADE AVE.

BUYER: KEITH HAYSLIP
 FLOOD ZONE: NO MAP 390477 0001-0015

NEW SURVEY
 OF EXISTING PARCEL
 RICHLAND COUNTY
 TAX MAP OFFICE
 INITIAL DATE 5/21/01

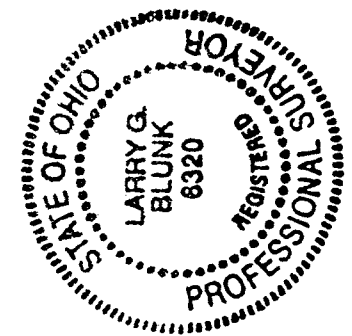

BASIS OF BEARINGS: SURVEY BY S. H. KIEDLE 1773-7000

I HEREBY CERTIFY THAT THE ABOVE PLAT AND THE FIELD SURVEY IT REPRESENTS ARE TRUE TO THE BEST OF MY KNOWLEDGE

Larry G. Blunk
 LARRY G. BLUNK
 PROFESSIONAL S

MAY 29 2001
 DATE

PROFESSIONAL S TOR # 6320

DESCRIPTION
FOR
KIMBERLIE J. DINNINGER

Located in the City of Mansfield, County of Richland, State of Ohio and being all of Lot Number 21279 and a part of Lot Number 21280 as recorded in Volume 16, Page 17 of the Richland County Plat Records and more particularly described as follows:

Beginning at a pk nail set in the Southeast Corner of Lot Number 21279.

Thence S 89 degrees 20' 03" W along the south line of Lot Numbers 21279 and 21280 a distance of 59.40 feet to an iron pin set.

Thence N 00 degrees 19' 00" W a distance of 145.00 feet to an iron pin set on the north line of Lot Number 21280.

Thence N 89 degrees 20' 03" E along the north line of Lot Numbers 21280 and 21279 a distance of 59.40 feet to an iron in set in the Northeast Corner of Lot Number 21279.

Thence S 00 degrees 19' 00" E along the east line of Lot Number 21279 a distance of 145.00 feet to the place of beginning and containing 8612.8425 square feet in all of which 7931.3535 square feet are in Lot Number 21279 and 681.4890 square feet are in a part of Lot Number 21280 but subject to all legal highways also all easements of record.

Basis of Bearings: Survey by S.H. Riedel, 1-29-2000.

Larry G. Blunk
Larry G. Blunk, P.S. 6320
May 29, 2001

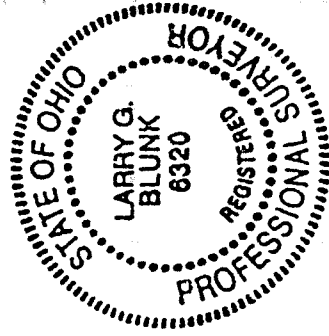

NEW SURVEY
OF EXISTING PARCEL
RICHLAND COUNTY
TAX MAP OFFICE

INITIAL LB DATE 5-31-01

21279-N

N-340