

PLAT OF SURVEY FOR L.R. HARP

N-339

LEGEND:

- ▲ - P.K. NAIL FOUND
- △ - P.K. NAIL SET
- - RAILROAD SPIKE FOUND
- - RAILROAD SPIKE SET
- - FENCE POST FOUND
- - IRON PIN FOUND
- - IRON PIN SET - CAPPED
- - BLUNK 6320 "

SECTION 24 LOT # _____ CITY / VILLAGE _____
 TOWNSHIP Z1 MADISON TOWNSHIP
 RANGE 12 RICHLAND COUNTY, OHIO
 QUARTER NW

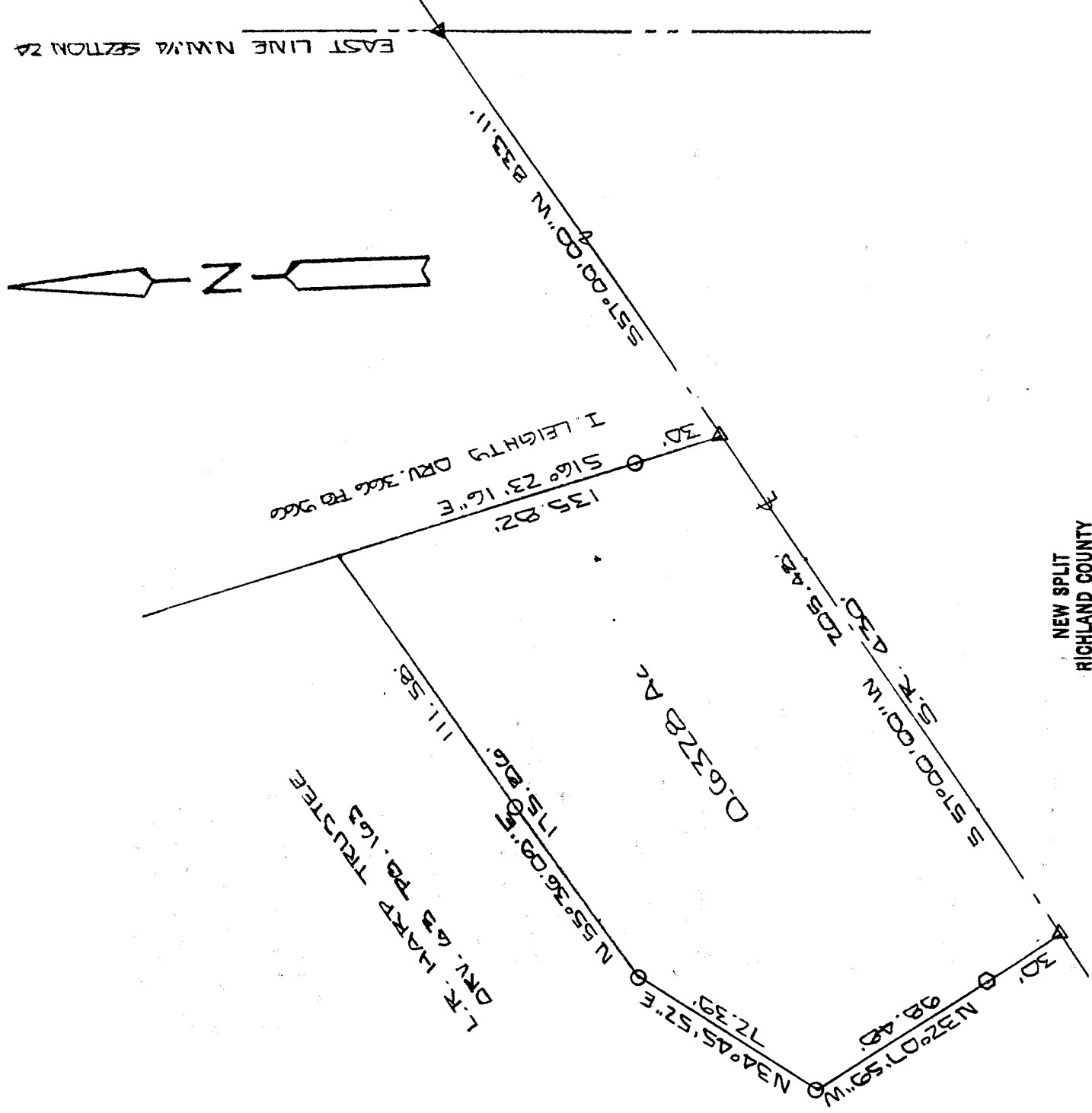

NEW SPLIT
 RICHLAND COUNTY
 TAX MAP OFFICE

INITIAL LB DATE 5-31-07

L. Blunk
 5-30-07

50 0 50
 SCALE 1" = 50'

BASIS OF BEARINGS: SURVEYORS B.S. R. L. STEWENS 7/20

I HEREBY CERTIFY THAT THE ABOVE PLAT AND THE FIELD SURVEY IT REPRESENTS ARE TRUE TO THE BEST OF MY KNOWLEDGE

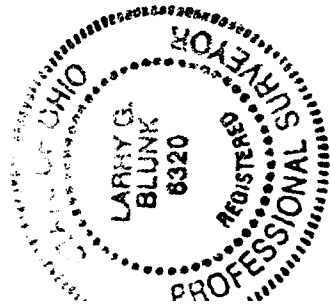

Larry G. Blunk
 LARRY G. BLUNK

PROFESSIONAL SURVEYOR # 6320

MAY 21 2007
 DATE

DESCRIPTION
FOR

LEE RAY HARP

Located in the Township of Madison, County of Richland, State of Ohio and being a part of the Northwest Quarter of Section 24, Township 21, Range 18 and more particularly described as follows:

Beginning at a pk nail found on the east line of the Northwest Quarter of Section 24 with its intersection with the centerline of S.R. 430.

Thence S 57 degrees 00' 00" W along the centerline of S.R. 430 a distance of 833.11 feet to a pk nail set and the True Place of Beginning.

Thence continuing S 57 degrees 00' 00" W along the centerline of S.R. 430 a distance of 205.48 feet to a pk nail set.

Thence N 32 degrees 07' 59" W passing thru a railroad spike set at 30.00 feet a total distance of 98.48 feet to an iron pin set.

Thence N 34 degrees 45' 52" E a distance of 72.39 feet to an iron pin set.

Thence N 55 degrees 36' 09" E passing thru an iron pin set at 64.28 feet a total distance of 175.86 feet to a point, referenced by an iron pin set S 55 degrees 36' 09" W - 111.58 feet.

Thence S 16 degrees 23' 16" E passing thru an iron pin set at 105.82 feet a total distance of 135.82 feet to the True Place of Beginning and containing 0.6328 acres more or less but subject to all legal highways also all easements of record.

Basis of Bearings: Survey by R.L. Stevens, July, 1994.

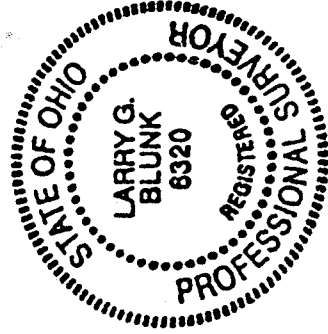

Larry G. Blunk
Larry G. Blunk, P.S. 6320
May 21, 2001

C. L. Lusk
5-30-01

NEW SPLIT
RICHLAND COUNTY
TAX MAP OFFICE

MLR 5-31-01
INITIAL DATE

1.33-01

N-339