

# PLAT OF SURVEY FOR L.R. HARP

SECTION 2A LOT # ~  
 TOWNSHIP Z1 CITY / VILLAGE ~  
 RANGE 12 MADISON TOWNSHIP  
 QUARTER NW RICHLAND COUNTY, OHIO

**LEGEND:**

- ▲ - P.K. NAIL FOUND
- △ - P.K. NAIL SET
- - RAILROAD SPIKE FOUND
- - RAILROAD SPIKE SET
- - FENCE POST FOUND
- - IRON PIN FOUND
- - IRON PIN SET - CAPPED
- - BLUNK 6320 "

WILSDALE \*2

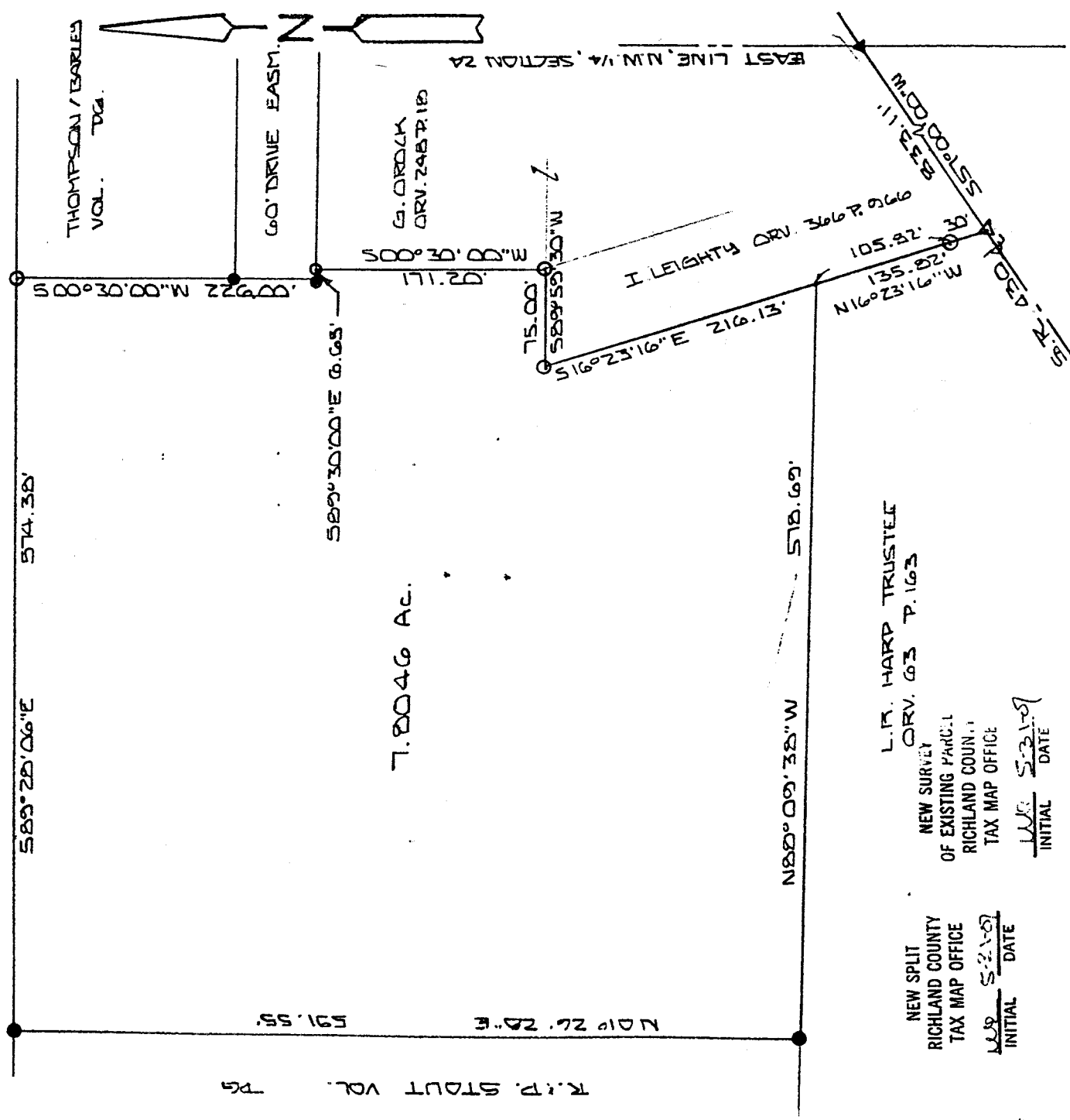

NEW SPLIT  
 RICHLAND COUNTY  
 TAX MAP OFFICE  
 LJB S-21-07  
 INITIAL DATE

L.R. HARP TRUSTEE  
 ORV. 63 P. 163  
 NEW SURVEY  
 OF EXISTING PARCEL  
 RICHLAND COUNTY  
 TAX MAP OFFICE  
 LJB S-21-07  
 INITIAL DATE

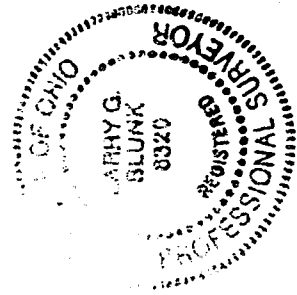

SCALE 1" = 100'

BASIS OF BEARINGS: SURVEY BY R. L. STEVENS 7/94

I HEREBY CERTIFY THAT THE ABOVE PLAT AND THE FIELD SURVEY IT REPRESENTS ARE TRUE TO THE BEST OF MY KNOWLEDGE

*Larry G. Blunk*  
 LARRY G. BLUNK  
 PROFESSIONAL SURVEYOR # 6320  
 DATE MAY 21, 2001

N-338

DESCRIPTION  
FOR  
LEE RAY HARP

Located in the Township of Madison, County of Richland, State of Ohio and being a part of the Northwest Quarter of Section 24, Township 21, Range 18 and more particularly described as follows:

Beginning at a pk nail found on the east line of the Northwest Quarter of Section 24 with its intersection with the centerline of S.R. 430.

Thence S 57 degrees 00' 00" W along the centerline of S.R. 430 a distance of 833.11 feet to a pk nail set.

Thence N 16 degrees 23' 16" W passing thru an iron pin set at 30.00 feet a total distance of 135.82 feet to a point and the True Place of Beginning, referenced by an iron pin set S 16 degrees 23' 16" E - 105.82 feet.

Thence N 88 degrees 09' 38" W a distance of 578.69 feet to an iron pin found.

Thence N 01 degrees 26' 28" E a distance of 591.55 feet to an iron pin found.

Thence S 89 degrees 28' 06" E a distance of 574.38 feet to an iron pin set.

Thence S 00 degrees 30' 00" W passing thru an iron pin found at 166.00 feet a total distance of 226.00 feet to an iron pin found.

Thence S 89 degrees 30' 00" E a distance of 6.65 feet to an iron pin set.

Thence S 00 degrees 30' 00" W a distance of 171.20 feet to an iron pin set.

Thence S 89 degrees 59' 30" W a distance of 75.00 feet to an iron pin set.

Thence S 16 degrees 23' 16" E a distance of 216.13 feet to the True Place of Beginning and containing 7.8046 acres more or less but subject to all legal highways also all easements of record.

Grantees, their heirs and assigns do hereby covenant and agree that the parcel of land described in this instrument will not be conveyed by said grantees, heirs and assigns unless said parcel fronts on a public highway or dedicated street or is sold together with land fronting on a public

highway or dedicated street.

Basis of Bearings: Survey by R.L. Stevens, July, 1994.

*Larry G. Blunk*  
Larry G. Blunk, P.S. 6320  
May 21, 2001

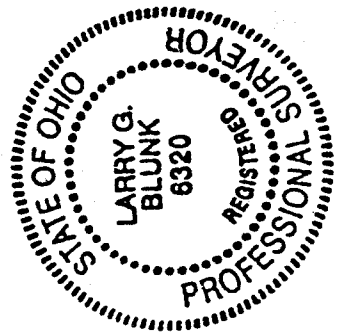

NEW SPLIT  
RICHLAND COUNTY  
TAX MAP OFFICE  
LMB 5-21-01  
INITIAL DATE

NEW SURVEY  
OF EXISTING PARCEL  
RICHLAND COUNTY  
TAX MAP OFFICE  
LMB 5-21-01  
INITIAL DATE