

N-334

SURVEY PLAT

For T. Hahn
Part Out Lot #24 - Village of Lexington
Plat Volume 5, Page 10
Richland County, Ohio

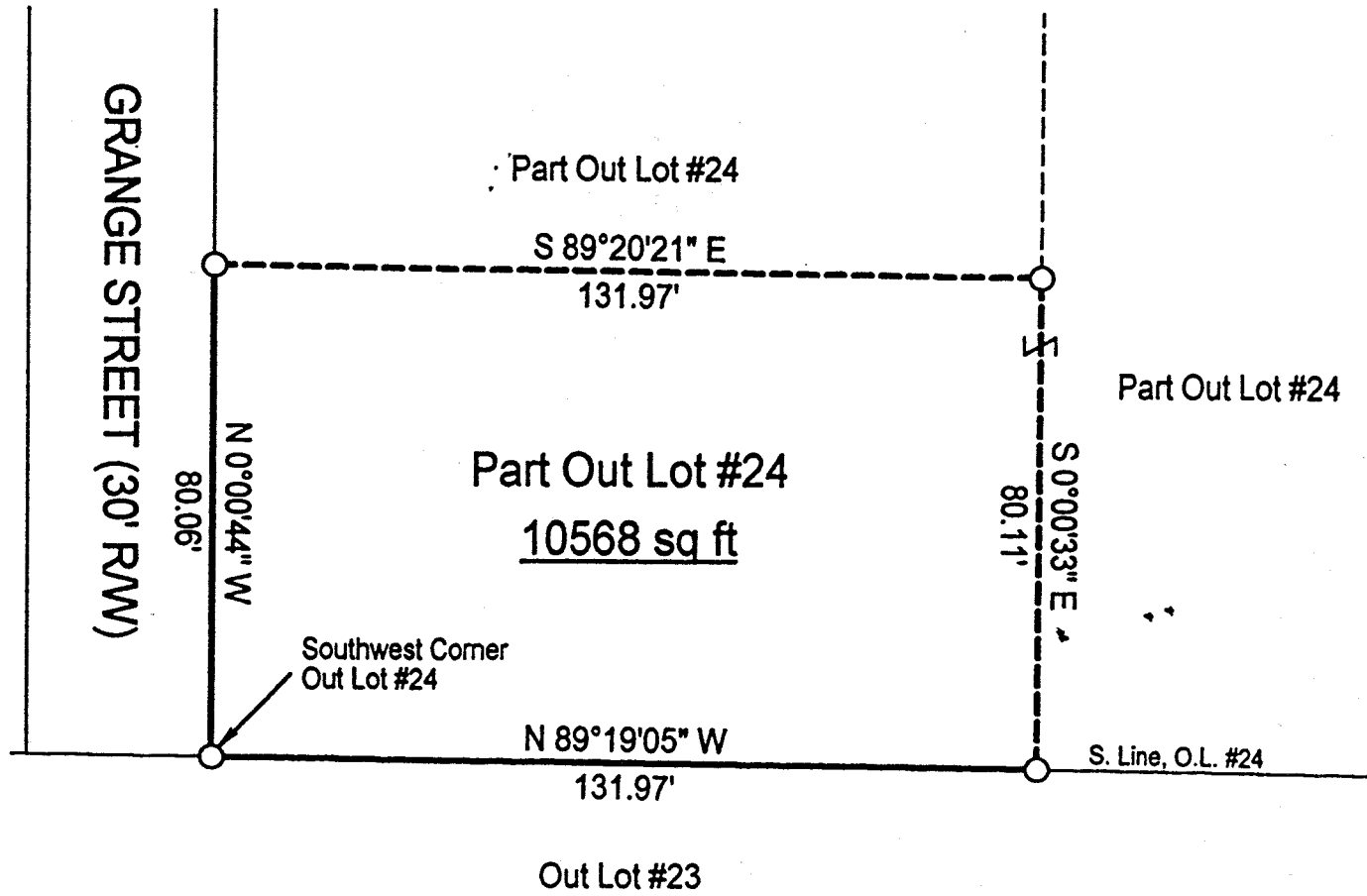

NEW SURVEY
OF EXISTING PARCEL
RICHLAND COUNTY
TAX MAP OFFICE

SC 5-30-01
INITIAL DATE



Scale : 1" = 30'

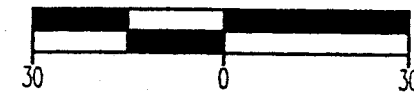

Bearings are assumed.

Warne R. Clancy
Warne R. Clancy P.S. #7178

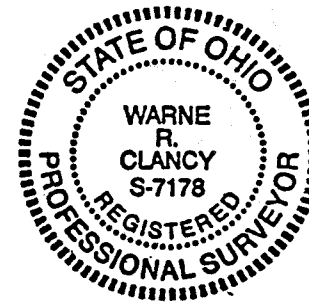

LEGEND

○ Iron pin found

DATE: 5/29/01

JOB NO.: W052401

SURVEY DESCRIPTION

**Part Out Lot #24 - Village of Lexington
Plat Volume 5, Page 10
Richland County, Ohio**

Situated in the Village of Lexington, County of Richland, State of Ohio, and being a part of Out Lot #24 of the out lots of said Village as recorded in Plat Volume 5, page 10 of the plat records of said County, more particularly described as follows:

Beginning for the same at an iron pin found marking the southwest corner of said Out Lot #24, the same being a point on the east right-of-way line of Grange Street (60' R/W); Thence, North 00 degrees 00 minutes 44 seconds West with said right-of-way line, a distance of 80.06 feet to an iron pin found thereon;

Thence, South 89 degrees 20 minutes 21 seconds East, a distance of 131.97 feet to an iron pin found;

Thence, South 00 degrees 00 minutes 33 seconds East, a distance of 80.11 feet to an iron pin found on the south line of said Out Lot #24;

Thence, North 89 degrees 19 minutes 05 seconds West with said south line, a distance of 131.97 feet to the Place of Beginning, containing 10,568 square feet according to survey by Warne R. Clancy, Professional Surveyor #7178, on May 24, 2001.

Bearings are assumed.

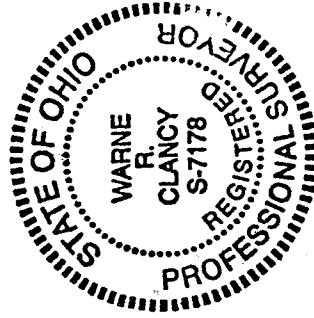

Warne R. Clancy
Warne R. Clancy
Professional Surveyor #7178

NEW SURVEY
OF EXISTING PARCEL
RICHLAND COUNTY
TAX MAP OFFICE

INITIAL *WRC* DATE *5-30-01*

N-334