

N-325

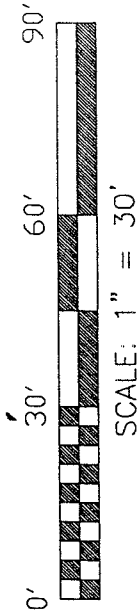

TRUX STREET
60' R/W

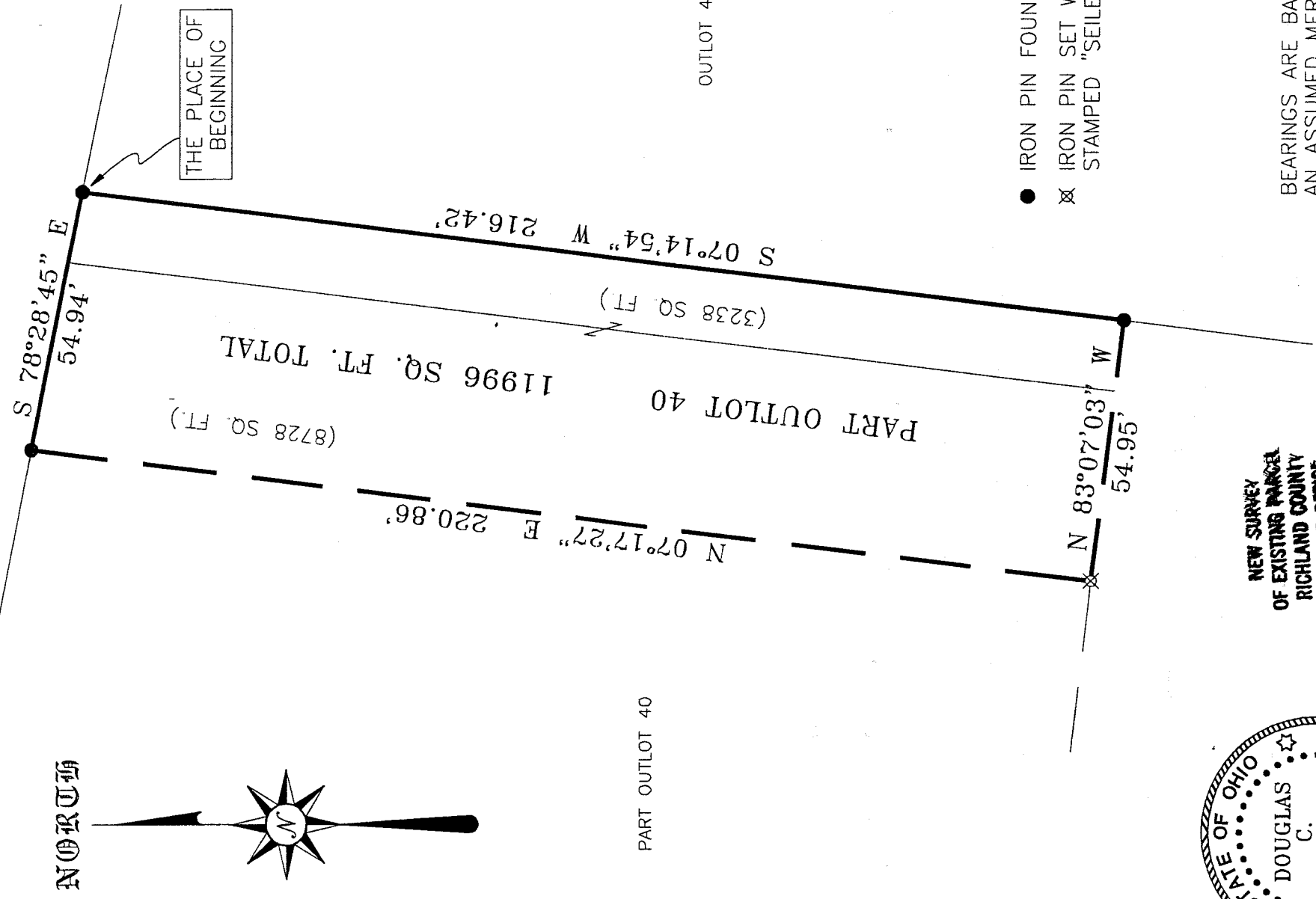

- IRON PIN FOUND
- ⊗ IRON PIN SET WITH CAP STAMPED "SEILER 6869"

BEARINGS ARE BASED ON AN ASSUMED MERIDIAN

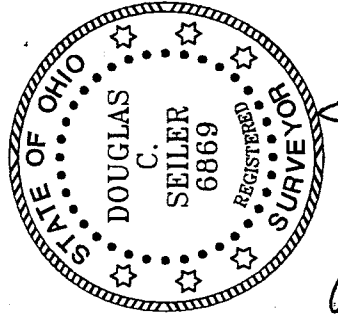

NEW SURVEY
OF EXISTING PARCEL
RICHLAND COUNTY
TAX MAP OFFICE

INITIAL: CS DATE: 5/18/01

Douglas Seiler 5/18/01

SURVEYED BY: DOUGLAS C. SEILER
PROFESSIONAL SURVEYOR #6869
52-1/2 NORTH MAIN STREET
MANSFIELD, OHIO 44902
(419) 525-3644

SURVEY PLAT FOR
PROPERTY TRANSFER
PART OUTLOT 40
VILLAGE OF PLYMOUTH
RICHLAND COUNTY, OHIO
DATE: MAY 17, 2001
SCALE: 1"=30'

AX (419) 525-3696

178TRUX

N-325

Douglas C. Seiler

Professional Land Surveyor

52½ North Main • Mansfield, Ohio 44902
(419) 525-3644 • FAX (419) 525-3696

SURVEY DESCRIPTION

PART OF OUT LOT 40
VILLAGE OF PLYMOUTH, OHIO

Situated in the Village of Plymouth, County of Richland, State of Ohio and being a part of Out Lot 40 in said Village, more particularly described as follows:

Beginning for the same at an iron pin found and accepted as marking the northeast corner of said Out Lot; Thence, South 07 degrees 14 minutes 54 seconds West with the east line of said Out Lot, a distance of 216.42 feet to an iron pin found;

Thence, North 83 degrees 07 minutes 03 seconds West a distance of 54.95 feet to an iron pin set;

Thence, North 07 degrees 17 minutes 27 seconds East a distance of 220.86 feet to an iron pin found on the south line of Trux Street;

Thence, South 78 degrees 28 minutes 45 seconds East with said south line, a distance of 54.94 feet to the place of beginning, containing 11996 square feet, according to survey by Douglas C. Seiler, Professional Surveyor #6869 on May 15, 2001.

Bearings are based on an assumed meridian and are intended to be used for angular determination only.

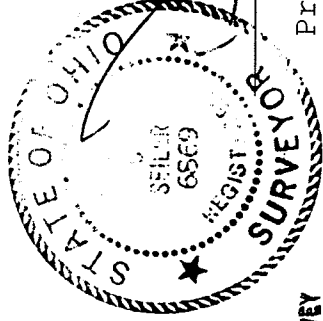

NEW SURVEY
OF EXISTING PARCEL
RICHLAND COUNTY
TAX MAP OFFICE
DATE 5/20/01
INITIAL

Douglas C. Seiler
Professional Surveyor #6869

N-325

N-325