

PLAT OF SURVEY FOR H. HILLIARD

LEGEND:

- ▲ -- P.K. NAIL FOUND
- △ -- P.K. NAIL SET
- -- RAILROAD SPIKE FOUND
- -- RAILROAD SPIKE SET
- -- FENCE POST FOUND
- -- IRON PIN FOUND
- -- IRON PIN SET - CAPPED
- -- BLUNK 6320 "

SECTION LOT # PT. LOT # 2272 VOL. 3 PG. 76
 TOWNSHIP MANSFIELD CITY / VILLAGE
 RANGE TOWNSHIP
 QUARTER RICHLAND COUNTY, OHIO

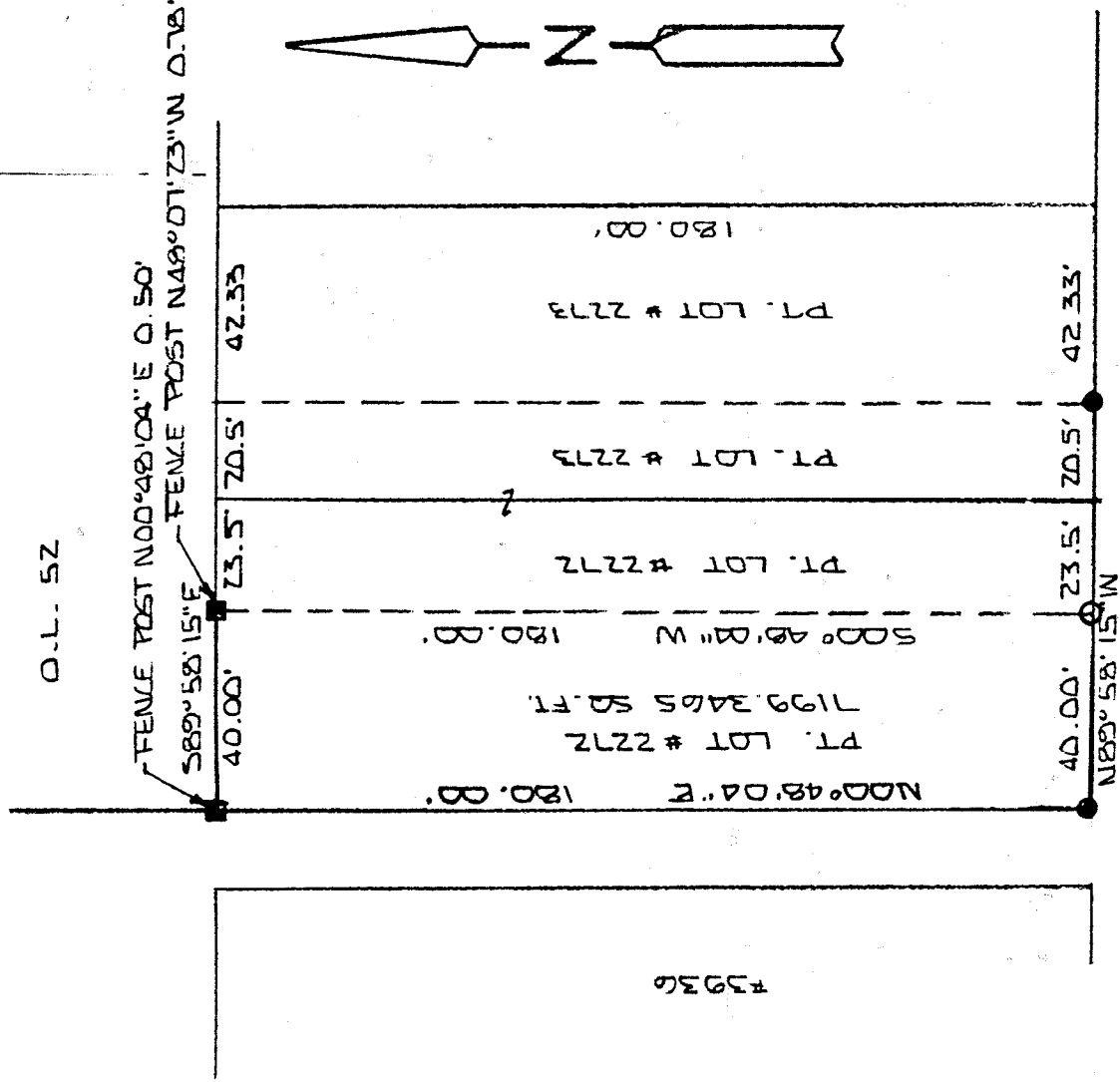

W. 5TH ST. 60' R/W

NEW SURVEY
 OF EXISTING PARCEL
 RICHLAND COUNTY
 TAX MAP OFFICE

INITIAL LGB DATE 5-18-01

40 SCALE 1" = 40 40

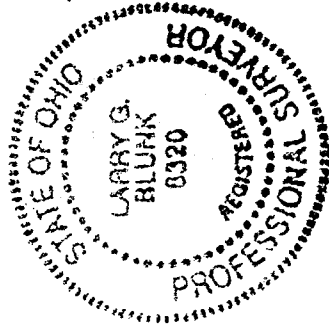

BASIS OF BEARINGS: BEARINGS ARE TO AN ASSUMED AZIMUTH
 AND ARE USED TO DENOTE ANGLES ONLY.
 I HEREBY CERTIFY THAT THE ABOVE PLAT AND THE
 FIELD SURVEY IT REPRESENTS ARE TRUE TO THE
 BEST OF MY KNOWLEDGE

Larry G. Blunk
 LARRY G. BLUNK
 PROFESSIONAL SURVEYOR # 6320

MAY 14, 2001
 DATE

N-319

DESCRIPTION
FOR
EDISON DORSEY

Located in the City of Mansfield, County of Richland, State of Ohio and being a part of Lot Number 2272 as recorded in Volume 3, Page 28 of the Richland County Plat Records and more particularly described as follows:

Beginning at an iron pin found in the Southwest Corner of Lot Number 2272.

Thence N 00 degrees 48' 04" E along the west line of Lot Number 2272 a distance of 180.00 feet to the Northwest Corner of Lot Number 2272, referenced by a fence post found N 00 degrees 48' 04" E - 0.50 feet.

Thence S 89 degrees 58' 15" E along the north line of Lot Number 2272 a distance of 40.00 feet, referenced by a fence post found N 48 degrees 07' 23" W - 0.78 feet.

Thence S 00 degrees 48' 04" W a distance of 180.00 feet to an iron pin set on the south line of Lot Number 2272.

Thence N 89 degrees 58' 15" W along the south line of Lot Number 2272 a distance of 40.00 feet to the place of beginning and containing 7199.3465 square feet but subject to all legal highways also all easements of record.

Basis of Bearings: Bearings are to an assumed azimuth and are used to denote angles only.

Larry G. Blunk
Larry G. Blunk, P.S. 6320
May 14, 2001

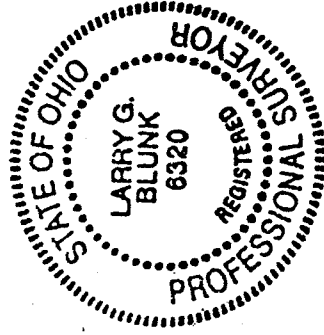

NEW SURVEY
OF EXISTING PARCEL
RICHLAND COUNTY
TAX MAP OFFICE
INITIAL *JB* DATE *5-18-01*

6/15/01