

PLAT OF SURVEY FOR R. BOYCE

SECTION 26 LOT # _____
 TOWNSHIP 20 CITY / VILLAGE _____
 RANGE 19 TRAP _____ TOWNSHIP _____
 QUARTER SW RICHLAND COUNTY, OHIO

LEGEND:

- ▲ - P.K. NAIL FOUND
- △ - P.K. NAIL SET
- - RAILROAD SPIKE FOUND
- - RAILROAD SPIKE SET
- - FENCE POST FOUND
- - IRON PIN FOUND
- - IRON PIN SET - CAPPED
- - BLUNK 6320 "

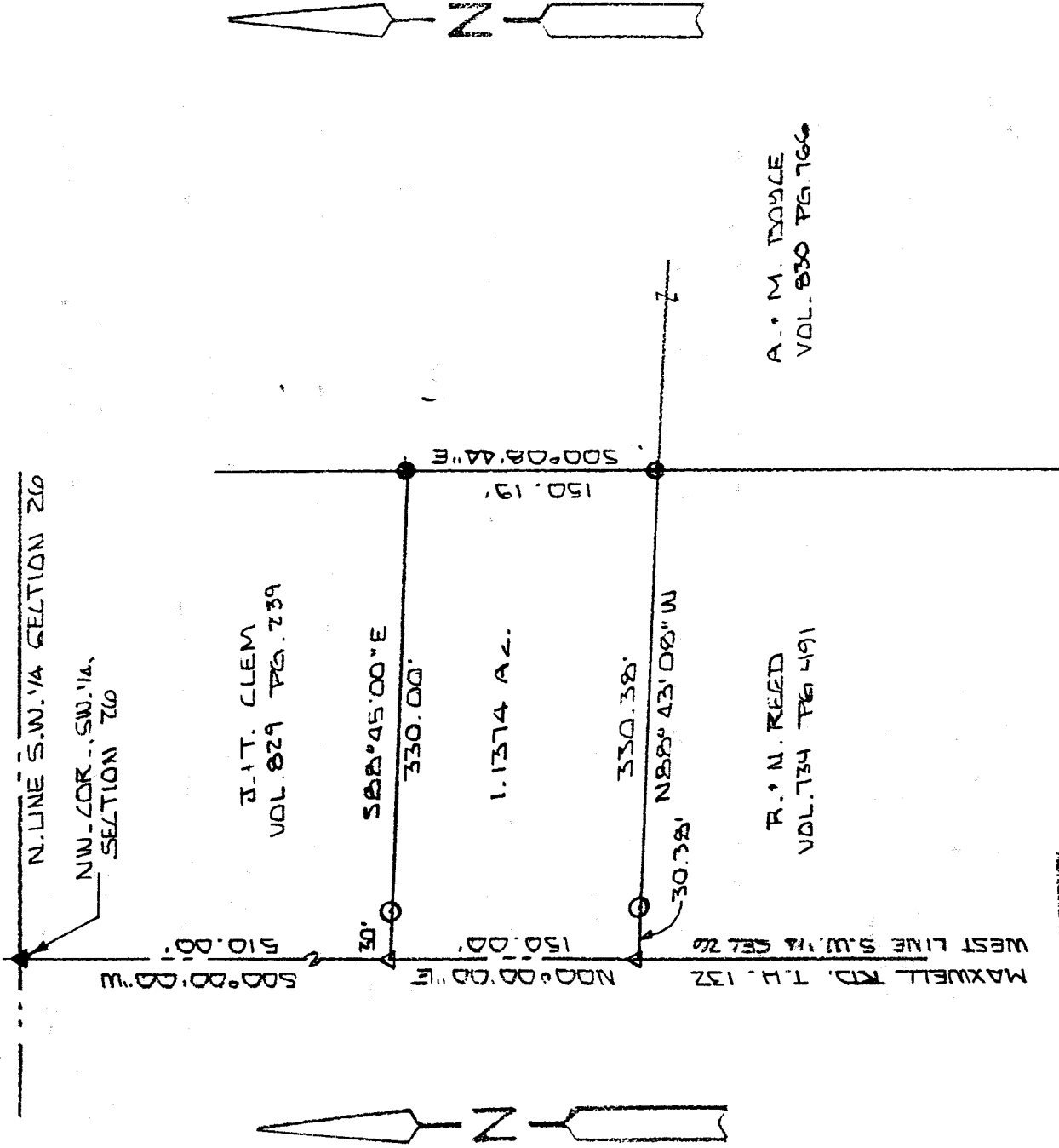

NEW SURVEY
 OF EXISTING PARCEL
 RICHLAND COUNTY
 TAX MAP OFFICE

INITIAL LB DATE 5-14-01

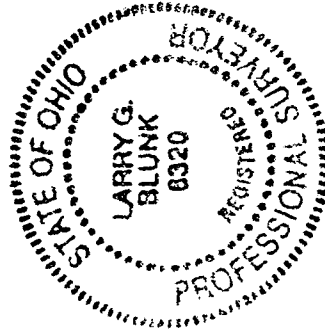

BASIS OF BEARINGS: BEARINGS ARE TO AN ASSUMED AZIMUTH AND ARE USED TO DENOTE ANGLES ONLY.
 I HEREBY CERTIFY THAT THE ABOVE PLAT AND THE FIELD SURVEY IT REPRESENTS ARE TRUE TO THE BEST OF MY KNOWLEDGE

Larry G. Blunk
 LARRY G. BLUNK

PROFESSIONAL SURVEYOR # 6320

DATE MAY 10 2001

N-312

N-312

DESCRIPTION
FOR
R. & L. BOYCE

Located in the Township of Troy, County of Richland, State of Ohio and being a part of the Southwest Quarter of Section 26, Township 20, Range 19 and more particularly described as follows:

Beginning at a pk nail found in the Northwest Corner of the Southwest Quarter of Section 26.

Thence S 00 degrees 00' 00" W along the west line of the Southwest Quarter of Section 26, said line also being the centerline of Maxwell Rd. T.H. 132, a distance of 510.00 feet to a pk nail set and the True Place of Beginning.

Thence S 88 degrees 45' 00" E passing thru an iron pin set at 30.00 feet a total distance of 330.00 feet to an iron pin found.

Thence S 00 degrees 08' 44" E a distance of 150.19 feet to an iron pin found.

Thence N 88 degrees 43' 08" W passing thru and iron pin set at 300.00 feet a total distance of 330.38 feet to a pk nail set on the west line of the Southwest Quarter of Section 26.

Thence N 00 degrees 00' 00" E along the west line of the Southwest Quarter of Section 26, said line also being the centerline of Maxwell Rd. T.H. 132, a distance of 150.00 feet to the True Place of Beginning and containing 1.1374 acres more or less but subject to all legal highways also all easements of record.

Basis of Bearings: Bearings are to an assumed azimuth and are used to denote angles only.

Larry G. Blunk
Larry G. Blunk, P.S. 6320
May 10, 2001

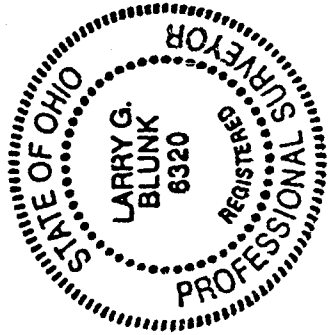

NEW SURVEY
OF EXISTING PARCEL
RICHLAND COUNTY
TAX MAP OFFICE
INITIAL *LB* DATE 5-11-01

N-312