

DESCRIPTION
FOR
R.S. SPAYDE

Located in the Township of Jefferson, County of Richland, State of Ohio and being a part of the Southeast Quarter of Section 14, Township 19, Range 18 and more particularly described as follows:

Beginning at an iron pin found in the southwest corner of the Southeast Quarter of Section 14.

Thence N 00 degrees 09' 36" W along the west line of the Southeast Quarter of Section 14 passing thru an iron pin found at 526.00 feet a total distance of 1146.73 feet to an iron pin found.

Thence S 82 degrees 41' 29" E a distance of 451.83 feet to an iron pin found.

Thence N 29 degrees 46' 20" E a distance of 81.35 feet to an iron pin set and the True Place of Beginning.

Thence continuing N 29 degrees 46' 20" E a distance of 31.88 feet to an iron pin found.

Thence N 00 degrees 03' 32" W a distance of 120.00 feet to an iron pin found.

Thence N 89 degrees 48' 28" E passing thru an iron pin found at 333.29 feet a total distance of 363.00 feet to a pk nail set in the centerline of Garber Rd. T.H. 115.

Thence S 00 degrees 03' 32" E along the centerline of Garber Rd. T.H. 115 a distance of 120.00 feet to a pk nail set.

Thence S 00 degrees 06' 14" W along the centerline of Garber Rd. T.H. 115 a distance of 20.99 feet to a pk nail set.

Thence S 88 degrees 48' 20" W passing thru an iron pin set at 25.00 feet a total distance of 378.87 feet to the True Place of Beginning and containing 1.2063 acres more or less but subject to all legal highways also all easements of record.

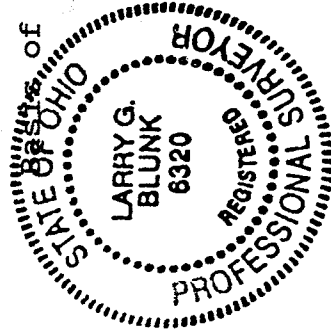

of Bearings: Survey by R.L. Stevens 12,05-95.
NEW SURVEY
OF EXISTING PARCEL
RICHLAND COUNTY
TAX MAP OFFICE
May 10, 2001
LARRY G. BLUNK, P.S. 6320

NEW SPLIT
RICHLAND COUNTY
TAX MAP OFFICE
INITIAL DATE
S-1501

NEW SPLIT
RICHLAND COUNTY
TAX MAP OFFICE
INITIAL DATE
S-1501

N-311

N-311

DESCRIPTION
FOR
R.S. SPAYDE

Located in the Township of Jefferson, County of Richland, State of Ohio and being a part of the Southeast Quarter of Section 14, Township 19, Range 18 and more particularly described as follows:

Beginning at an iron pin found in the Southwest Corner of the Southeast Quarter of Section 14.

Thence N 00 degrees 09' 36" W along the west line of the Southeast Quarter of Section 14 a distance of 526.00 feet to an iron pin found and the True Place of Beginning.

Thence continuing N 00 degrees 09' 36" W along the west line of the Southeast Quarter of Section 14 a distance of 620.73 feet to an iron pin found.

Thence S 82 degrees 41' 29" E a distance of 451.83 feet to an iron pin found.

Thence N 29 degrees 46' 20" E a distance of 81.35 feet to an iron pin set.

Thence N 88 degrees 48' 20" E passing thru an iron pin set at 353.87 feet a total distance of 378.87 feet to a pk nail set in the centerline of Garber Rd. T.H. 115.

Thence S 00 degrees 06' 14" W along the centerline of Garber Rd. T.H. 115 a distance of 202.71 feet to a railroad spike found.

Thence S 86 degrees 11' 07" W passing thru an iron pin found at 30.07 feet a total distance of 131.47 feet to an iron pin found.

Thence S 38 degrees 27' 42" W a distance of 213.66 feet to an iron pin found.

Thence S 03 degrees 19' 40" W a distance of 258.00 feet to an iron pin found.

Thence S 89 degrees 28' 06" W a distance of 586.21 feet to the True Place of Beginning and containing 9.7256 acres more or less but subject to all legal highways also all easements or record.

Larry G. Blunk, P.S., 6320

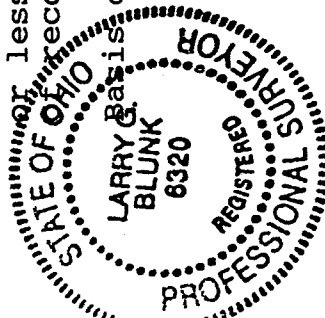

Survey by R.L. Stevens, 12-05-95.
Larry G. Blunk
Larry G. Blunk, P.S., 6320
May 10 2001

NEW SPLIT
RICHLAND COUNTY
TAX MAP OFFICE
INITIAL DATE
S 1501

PLAT OF SURVEY FOR R. S. SPAYDE

LEGEND:

- ▲ - P.K. NAIL FOUND
- △ - P.K. NAIL SET
- - RAILROAD SPIKE FOUND
- - RAILROAD SPIKE SET
- - FENCE POST FOUND
- - IRON PIN FOUND
- - IRON PIN SET - CAPPED
- - BLUNK 6320 "

SECTION 1A LOT # CITY / VILLAGE
 TOWNSHIP 19 TOWNSHIP JEFFERSON
 RANGE 1B COUNTY, OHIO RICHLAND
 QUARTER SE

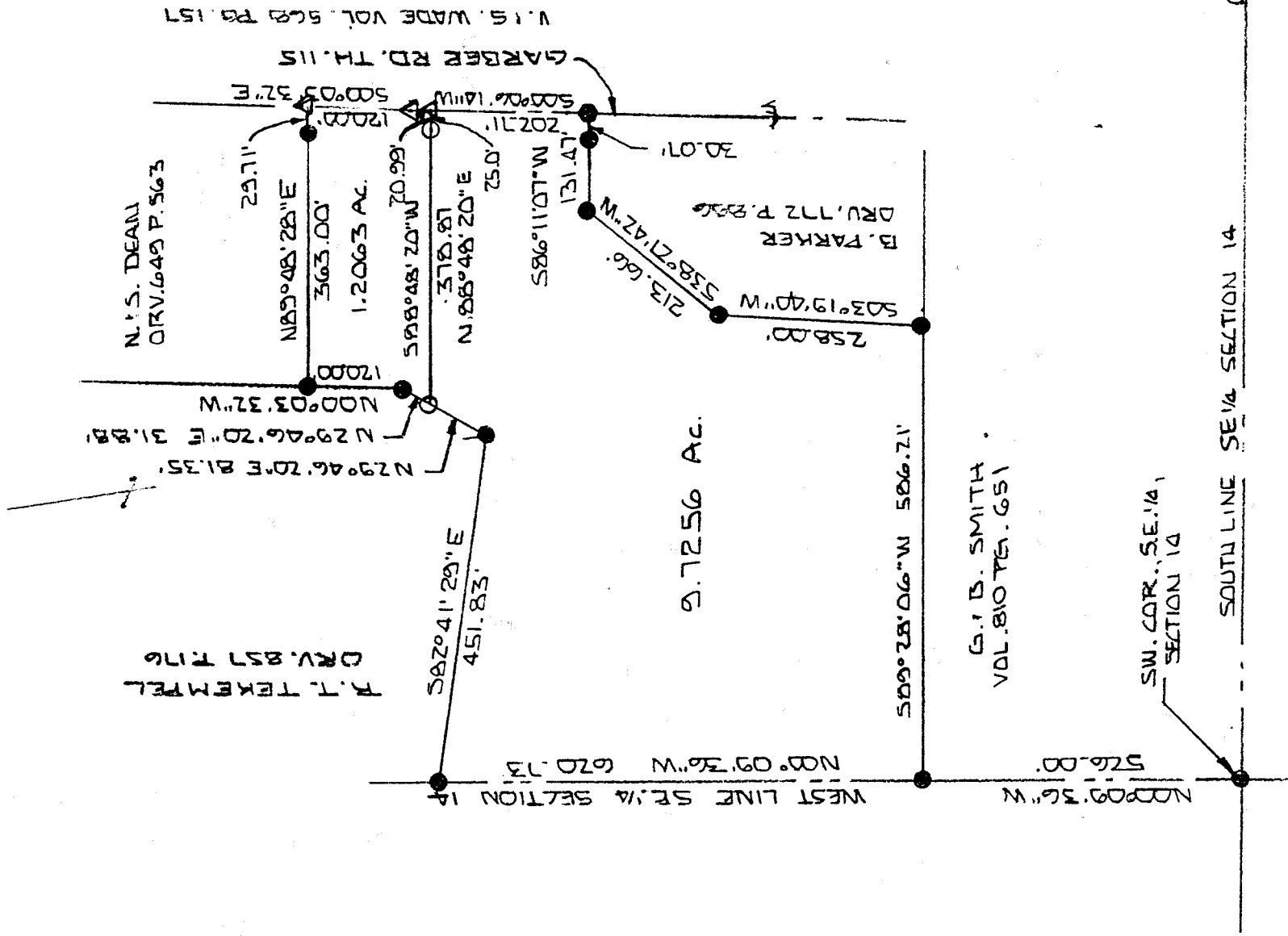

NEW SPLIT
 RICHLAND COUNTY
 TAX MAP OFFICE
 INITIAL LS DATE 5-15-01

NEW SURVEY
 OF EXISTING PARCEL
 RICHLAND COUNTY
 TAX MAP OFFICE
 INITIAL LS DATE 5-15-01

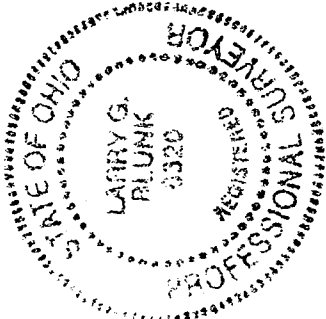

BASIS OF BEARINGS: SURVEY BY K. L. STEVENS 12-5-95

I HEREBY CERTIFY THAT THE ABOVE PLAT AND THE FIELD SURVEY IT REPRESENTS ARE TRUE TO THE BEST OF MY KNOWLEDGE

Larry G. Blunk
 LARRY G. BLUNK
 PROFESSIONAL SURVEYOR FOR # 6320
 DATE MAY 10 2001

N-311