

SURVEY PLAT

FOR MANSFIELD HOMES III LIMITED PARTNERSHIP

SITUATED IN THE CITY OF MANSFIELD,
COUNTY OF RICHLAND AND STATE OF OHIO
BEING PART OF LOT 1181
STREET ADDRESS: 201 E. SECOND ST.



Scale 1" = 30'

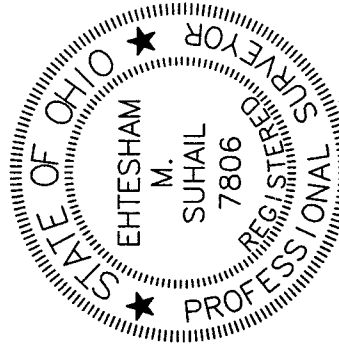
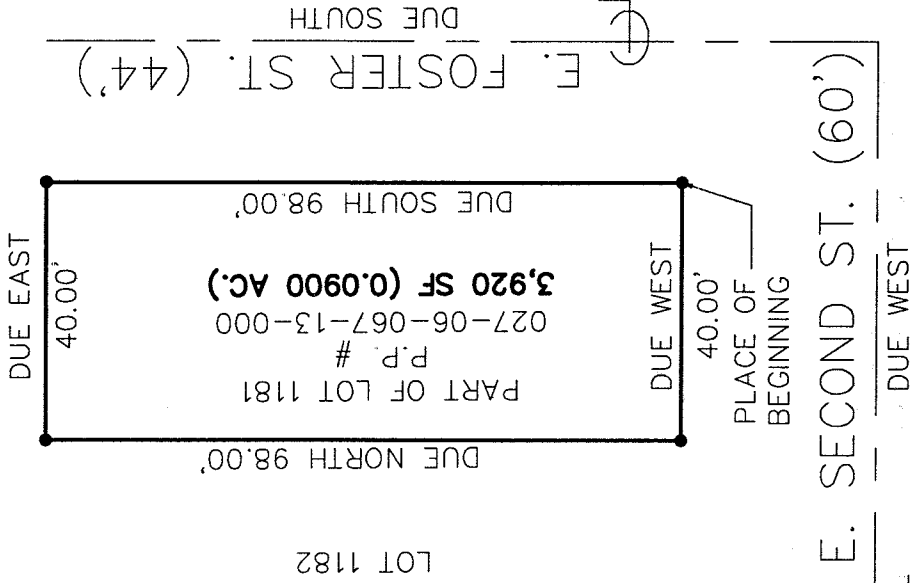

Ehtesham M. Suhail

EHTESHAM M. SUHAIL

SURVEYOR'S CERTIFICATION:

DIMENSION SHOWN ON THIS PLAT ARE EXPRESSED IN FEET AND DECIMAL PARTS THEREOF AND ALL BEARINGS ARE TO AN ASSUMED MERIDIAN AND ARE USED TO INDICATE ANGLES ONLY. PERMANENT MONUMENTS WERE FOUND/SET OR WILL BE SET AT ALL POINTS INDICATED HEREON. I HEREBY CERTIFY THAT I HAVE SURVEYED THE PREMISES AND PREPARED THIS PLAT AND THAT SAID PLAT IS CORRECT.

- DRILL HOLE SET

**NEW SURVEY
OF EXISTING PARCEL
RICHLAND COUNTY,
TAX MAP OFFICE**
INITIAL *MS* DATE 5-14-01

DRAWN BY: HS	DATE: APR. 26, 2001
CHECKED BY: EMS	DRAWING NO.: SURVEY 1181
JOB NO.: 00121	SHEET 1 OF 1

Suhail & Suhail, Inc.
Consulting Engineers & Surveyors
One Chagrin Highlands
2000 Auburn Dr., Suite 200
Beachwood, Ohio 44122
(216) 378-7707 Fax: (216) 378-7712

N-306

N-306

N-306

LEGAL DESCRIPTION

PART OF LOT 1181

CITY OF MANSFIELD, OHIO

Situated in the City of Mansfield, County of Richland, State of Ohio and being part of Lot # 1181 of the consecutively numbered lots in said City, more particularly described as follows:

Beginning at the southeasterly corner of Lot 1181, said point being the Place of Beginning of the parcel herein described.

Thence North 90°00'00" West, a distance of 40.00 feet along the northerly line of E. Second Street (60' wide) to the southwesterly corner of Lot 1181, to a drill hole set;

Thence North 00°00'00" West, a distance of 98.00 feet to a drill hole set;

Thence North 90°00'00" East, a distance of 40.00 feet to a drill hole set;

Thence South 00°00'00" East, a distance of 98.00 feet to a drill hole set and also known as the Place of Beginning, containing 3,920 square feet, according to a survey by Ehtesham M. Suhail, Professional Surveyor # 7806 on April 24, 2001.

NEW SURVEY
OF EXISTING PARCEL
RICHLAND COUNTY
TAX MAP OFFICE

MS 5-14-01
INITIAL DATE

N-306