

# PLAT OF SURVEY FOR DAVID R. & ETTA L. ALBERT

SECTION 13 LOT # 48 + PT. LOT 47 VOL. 12 P. 137  
 TOWNSHIP Z1 LITTLE VALLEY ADJUT CITY/VILLAGE  
 RANGE 12 MADISON TOWNSHIP  
 QUARTER SW RICHLAND COUNTY, OHIO

**LEGEND:**

- ▲ -- P.K. NAIL FOUND
- △ -- P.K. NAIL SET
- -- RAILROAD SPIKE FOUND
- -- RAILROAD SPIKE SET
- -- FENCE POST FOUND
- -- IRON PIN FOUND
- -- IRON PIN SET - CAPPED
- BLUNK 6320 "

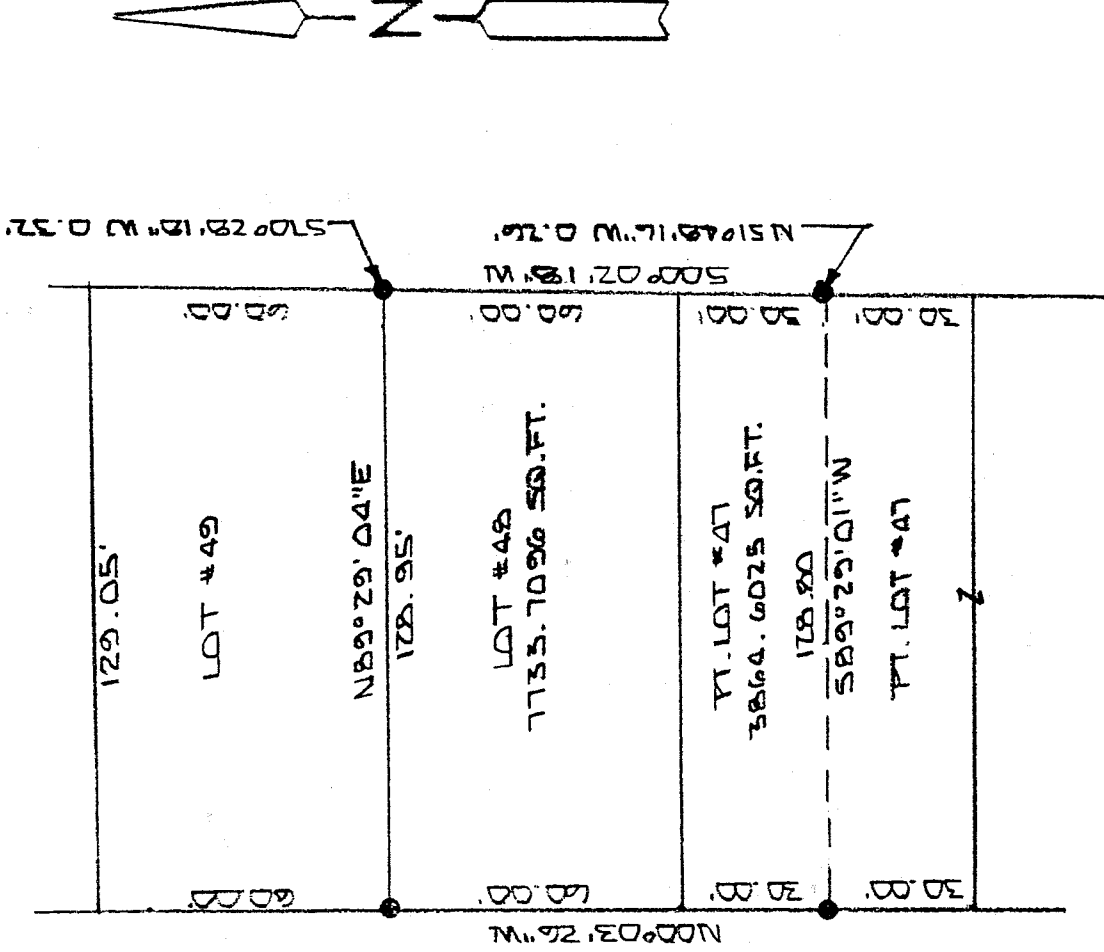

NEW SURVEY  
 OF EXISTING PARCEL  
 RICHLAND COUNTY  
 TAX MAP OFFICE

INITIAL SL DATE 5/10/01



BASIS OF BEARINGS: PLAT VOL. 12 P. 137

I HEREBY CERTIFY THAT THE ABOVE PLAT AND THE  
 FIELD SURVEY IT REPRESENTS ARE TRUE TO THE  
 BEST OF MY KNOWLEDGE

*Larry G. Blunk*  
 LARRY G. BLUNK  
 PROFESSIONAL SURVEYOR # 6320

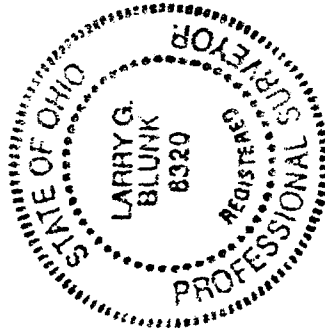

N-300

MAY 23 2001  
 DATE

PROFESSIONAL SURVEYOR # 6320

N-300

DESCRIPTION  
FOR  
DANNY R. ALBERT

Located in the Township of Madison, County of Richland, State of Ohio and being all of Lot Number 48 and a part of Lot Number 47 of Little Valley Allotment as recorded in Volume 18, Page 132 of the Richland County Plat Records and more particularly described as follows:

Beginning at an iron pin found in the Northwest Corner of Lot Number 48.

Thence N 89 degrees 29' 04" E along the north line of Lot Number 48 a distance of 128.95 feet to the Northeast Corner of Lot Number 48, referenced by an iron pin found S 70 degrees 28' 18" W - 0.32 feet.

Thence S 00 degrees 02' 18" W along the east line of Lot Numbers 48 and 47 a distance of 90.00 feet, referenced by an iron pin found N 51 degrees 48' 16" W - 0.26 feet.

Thence S 89 degrees 29' 01" W a distance of 128.80 feet to an iron pin found on the west line of Lot Number 47.

Thence N 00 degrees 03' 26" W along the west line of Lot Numbers 47 and 48 a distance of 90.00 feet to the place of beginning and containing 11598.3121 square feet in all of which 3864.6025 square feet are in a part of Lot Number 47 and 7733.7096 square feet are in Lot Number 48 but subject to all legal highways also all easements of record.

Basis of Bearings: Plat Volume 18, Page 132.

*Larry G. Blunk*  
Larry G. Blunk, P.S. 6320  
May 7, 2001

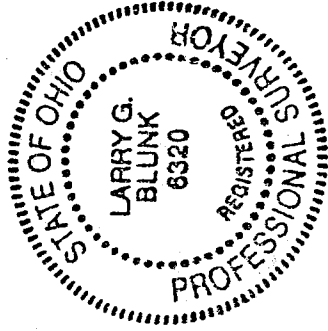

NEW SURVEY  
OF EXISTING PARCEL  
RICHLAND COUNTY  
TAX MAP OFFICE

INITIAL *JA* DATE 5-11-01

000000