

← PARK AVE. WEST (60' R/W)

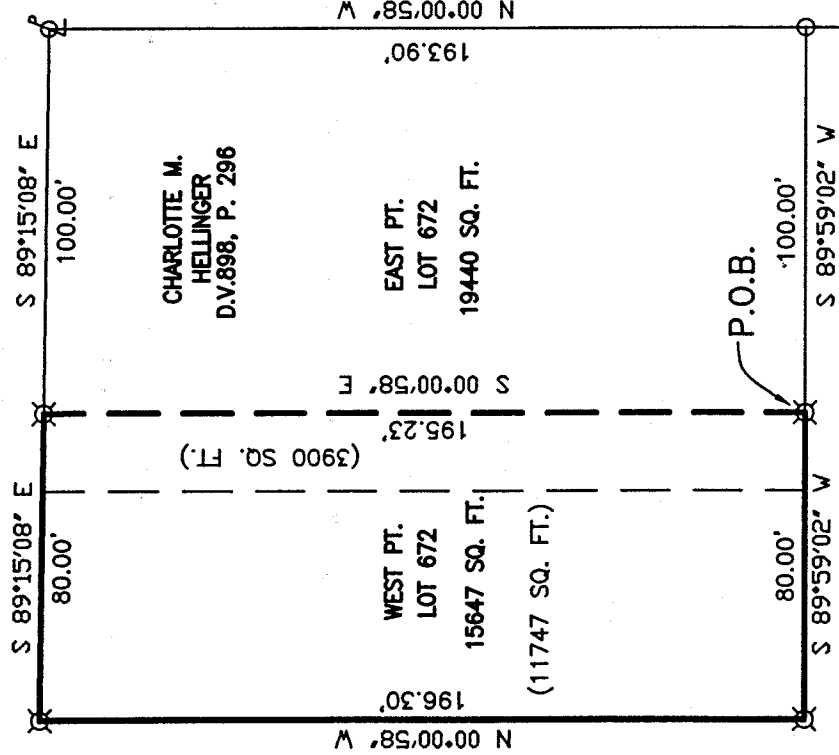

LEGEND

⊗ SURVEY MARKER FOUND
 5/8" DIA. X 30" LG. REBAR SET WITH CAP STAMPED,
 "RICHLAND ENGINEERING LIMITED, ROBERT A. CUNNING
 RLS 4939"

○ IRON PIN FOUND

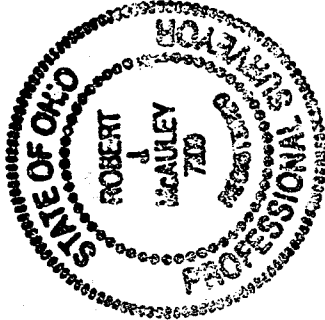

NEW SURVEY
 OF EXISTING PARCEL
 RICHLAND COUNTY
 TAX MAP OFFICE
 INITIAL MJR DATE 5-9-01

NEW SPLIT
 RICHLAND COUNTY
 TAX MAP OFFICE
 INITIAL MJR DATE 5-9-01

**SURVEY OF THE
 WEST PART LOT 672**

SITUATED IN THE VILLAGE OF ONTARIO, COUNTY OF
 RICHLAND, STATE OF OHIO

Plat Vol. 11, Pg. 17

VILLAGE OF ONTARIO
 APPROVED 5/8/01
 DATE

ZONING INSPECTOR
Alanna Hatcher

ALL BEARINGS ARE ASSUMED FOR THE
 DETERMINATION OF ANGULAR
 MEASUREMENT ONLY.

SURVEY DONE IN 1986
 NOT RECORDED AT THAT TIME

Robert J. McAuley 4/30/01
 ROBERT J. MCAULEY DATE
 RLS NO. 7209



RICHLAND ENGINEERING LIMITED
 29 NORTH PARK STREET
 MANSFIELD, OHIO

4708 - (V)

N-297



RICHLAND ENGINEERING LIMITED

29 North Park Street, Mansfield, Ohio 44902-1769 • 419/524-0074 FAX 419/524-1812

86120

**Description of
The West Part of Lot No. 672**

Situated in the Village of Ontario, County of Richland, State of Ohio and being the west part of Lot No. 672 of the consecutively numbered lots of the Village of Ontario as recorded in Plat Volume 11, Page 17 of the Richland County Recorder's Records and more particularly described as follows:

Commencing at a iron pin found at the southeast corner of Lot No. 672;

Thence South 89°59'02" West with the south line of Lot No. 672, a distance of 100.00 feet to a survey marker found at the point of beginning of the parcel herein described;

Thence continuing South 89°59'02" West with the south line of Lot No. 672, a distance of 80.00 feet to a survey marker found at the southwest corner of Lot No. 672;

Thence North 00°00'58" West with the west line of Lot No. 672, a distance of 196.30 feet to a survey marker found at the northwest corner of Lot No. 672;

Thence South 89°15'08" East with the north line of Lot No. 672, also being the south right of way line of Park Avenue West, a distance of 80.00 feet to a survey marker found;

Thence South 00°00'58" East a distance of 195.23 feet to the survey marker found at the point of beginning and containing 15,647 square feet of land, more or less, subject to all highways, easements and use restrictions of record.

Survey marker found are 5/8 inch by 30 inch long rebar with cap stamped "RICHLAND ENGINEERING LIMITED, Robert A. Cuning, RLS 4939".

Bearings are assumed for the determination of angular measurement only.

Deed Reference: Deed Volume 898, Page 296.
P.P. 38-60-215-17-000

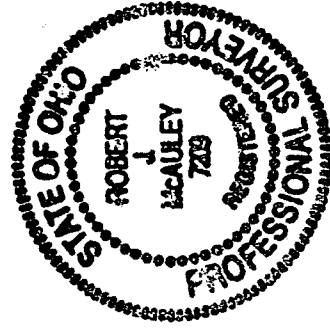

NEW SURVEY
OF EXISTING PARCEL
RICHLAND COUNTY
TAX MAP OFFICE
MMR 5-9-07
INITIAL DATE

NEW SPLIT
RICHLAND COUNTY
TAX MAP OFFICE
MMR 5-9-07
INITIAL DATE

Robert J. McAuley 19 April 2001
Robert J. McAuley Date
RLS 7209

VILLAGE OF ONTARIO
APPROVED
DATE 5/8/01
ZONING INSPECTOR Dallas Stucke