

N-292

PLAT OF SURVEY FOR Todd Allen

SECTION 1 LOT # _____
 TOWNSHIP 21 CITY / VILLAGE _____
 RANGE 18 Madison TOWNSHIP _____
 QUARTER SW Richland COUNTY, OHIO _____

LEGEND:

- ▲ - P.K. NAIL FOUND
- △ - P.K. NAIL SET
- - RAILROAD SPIKE FOUND
- - RAILROAD SPIKE SET
- - FENCE POST FOUND
- - IRON PIN FOUND
- - IRON PIN SET - CAPPED
- BLUNK 6320 "

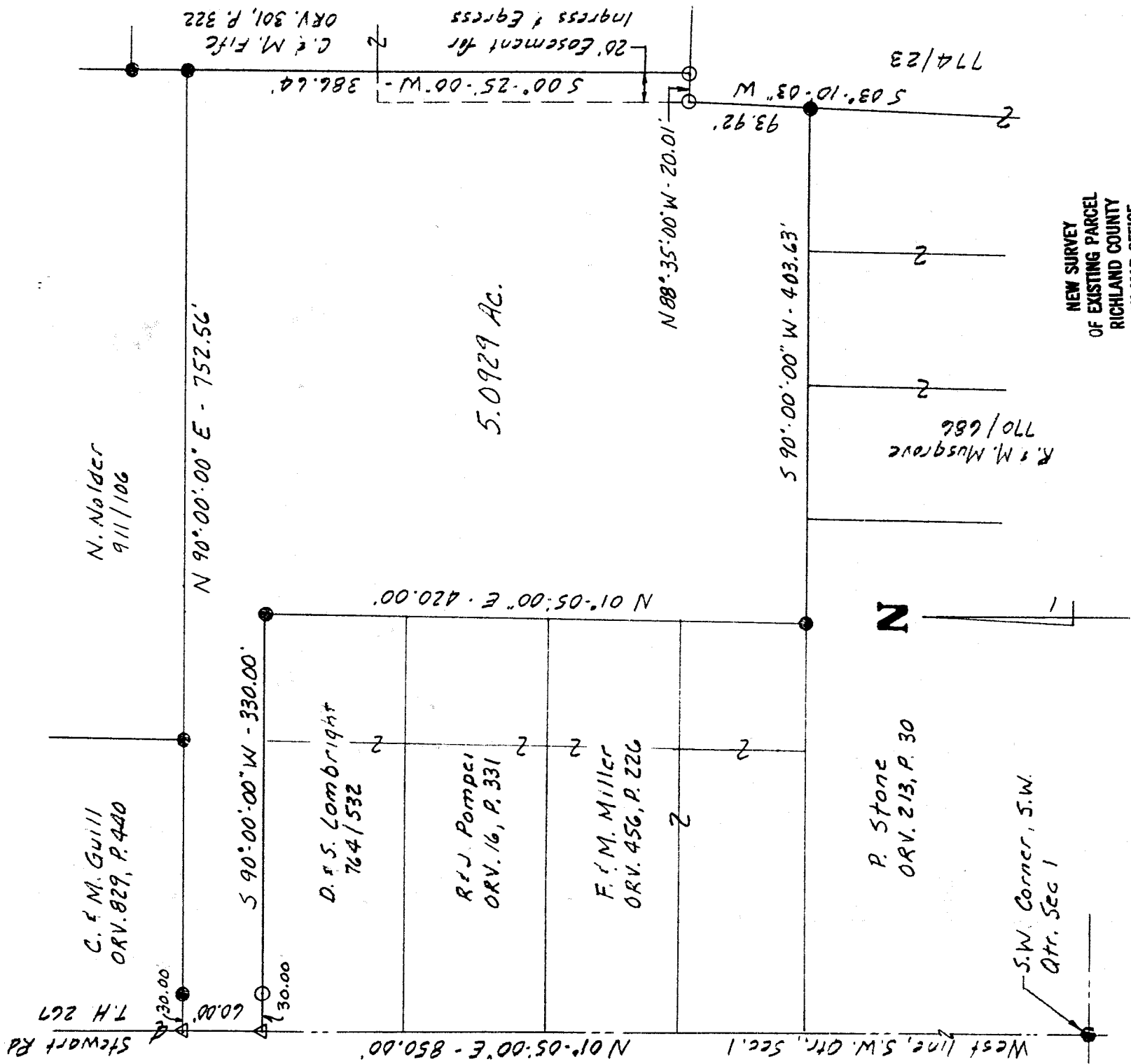

NEW SURVEY
 OF EXISTING PARCEL
 RICHLAND COUNTY
 TAX MAP OFFICE



SCALE 1" = 100'

INITIAL _____ DATE _____

BASIS OF BEARINGS: Survey by P. Marcus, 10-6-75.

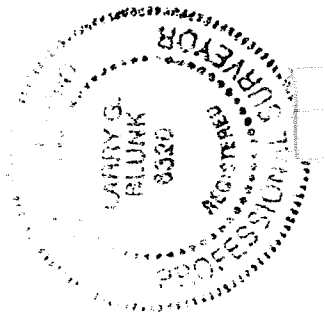

I HEREBY CERTIFY THAT THE ABOVE PLAT AND THE FIELD SURVEY IT REPRESENTS ARE TRUE TO THE BEST OF MY KNOWLEDGE

Larry G. Blunk
 LARRY G. BLUNK
 PROFESSIONAL SURVEYOR # 6320

4-23-01
 EBB-17
 ATE

DESCRIPTION
FOR
TODD ALLEN

Located in the Township of Madison, County of Richland, State of Ohio and being a part of the Southwest Quarter of Section 1, Township 21, Range 18 and more particularly described as follows:

Beginning at a railroad spike found in the Southwest Corner of the Southwest Quarter of Section 1.

Thence N 01 degrees 05' 00" E along the west line of the Southwest Quarter of Section 1, said line also being the centerline of Stewart Rd. T.H. 267, a distance of 850.00 feet to a pk nail set and the True Place of Beginning.

Thence continuing N 01 degrees 05' 00" E along the west line of the Southwest Quarter of Section 1, said line also being the centerline of Stewart Rd. T.H. 267, a distance of 60.00 feet to a pk nail set.

Thence N 90 degrees 00' 00" E passing thru an iron pin found at 30.00 feet a total distance of 752.56 feet to an iron pin found.

Thence S 00 degrees 25' 00" W a distance of 386.64 feet to an iron pin set.

Thence N 88 degrees 35' 00" W a distance of 20.01 feet to an iron pin set.

Thence S 03 degrees 10' 03" W a distance of 93.92 feet to an iron pin found.

Thence S 90 degrees 00' 00" W a distance of 403.63 feet to an iron pin found.

Thence N 01 degrees 05' 00" E a distance of 420.00 feet to an iron pin found.

Thence S 90 degrees 00' 00" W passing thru an iron pin set at 300.00 feet a total distance of 330.00 feet to the True Place of Beginning and containing 5.0929 acres more or less but subject to all legal highways also all easements of

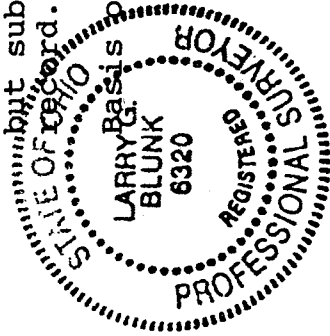

of Bearings: Survey by P. Marcus, 10-06-75.

Larry G. Blunk
Larry G. Blunk, P.S. 6320
April 23, 2001

NEW SURVEY
OF EXISTING PARCEL
RICHLAND COUNTY
TAX MAP OFFICE
INITIAL DATE
S-4-01

ELN

N-292