

# PLAT OF SURVEY FOR DANNY & LOUISE ALBERT

## LEGEND:

- ▲ - P.K. NAIL F
- △ - P.K. NAIL S
- - RAILROAD S
- - RAILROAD SF
- - FENCE POST
- - IRON PIN FOU
- - IRON PIN SET -
- - BLUNK 6320 "

SECTION 20 LOT # 20 VOL. 22 PG. 104  
 TOWNSHIP 23 IMPERIAL ESTATES CITY/VILLAGE  
 RANGE 17 MIFFLIN TOWNSHIP  
 QUARTER NW RICHLAND COUNTY, OHIO

TITLE CO: LAWYER'S TITLE  
 MORTGAGE CO.: BEACON MORTGAGE  
 OWNER: JAMES & CAROLYN WACHTER  
 BUYER: DANNY R. & ETTA L. ALBERT  
 ADDRESS: 575 DOGWOOD LN  
 MANSFIELD, OHIO 44903  
 FLOOD ZONE NO MAT # 390076 0006A

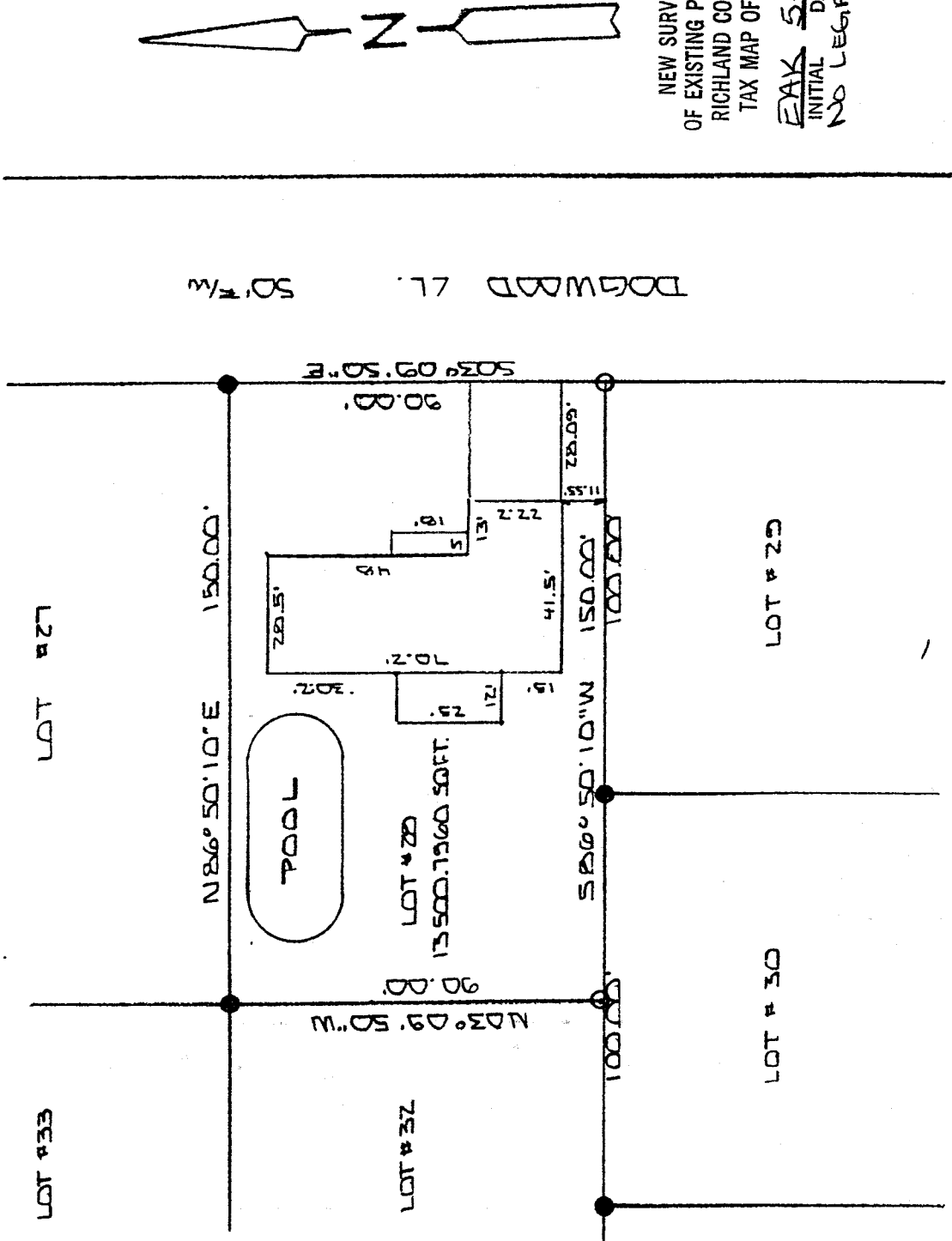

NEW SURVEY  
 OF EXISTING PARCEL  
 RICHLAND COUNTY,  
 TAX MAP OFFICE  
 EAK 5-4-01  
 INITIAL DATE  
 NO LEGAL

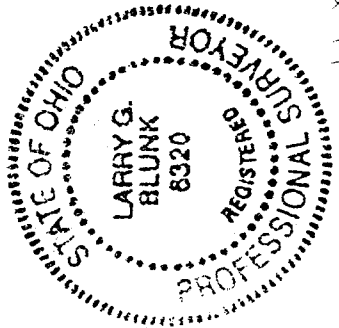

BASIS OF BEARINGS: PLAT VOL. 172 PG. 108  
 I HEREBY CERTIFY THAT THE ABOVE PLAT AND THE  
 FIELD SURVEY IT REPRESENTS ARE TRUE TO THE  
 BEST OF MY KNOWLEDGE

*Larry G. Blunk*  
 LARRY G. BLUNK  
 PROFESSIONAL SURVEYOR # 6320

MAY 3 2001  
 DATE

N-291

118-N