

N-290

Survey by *[Signature]*
Surveyor # 4279

Feb. 1957
Scale: 1:100

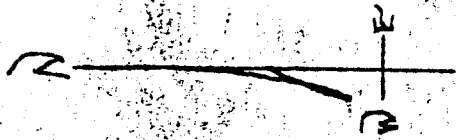

Plot of Land Parcel for
SW 1/4 Sec. 30 T21 R19
Springfield Township
Richland County, Ohio

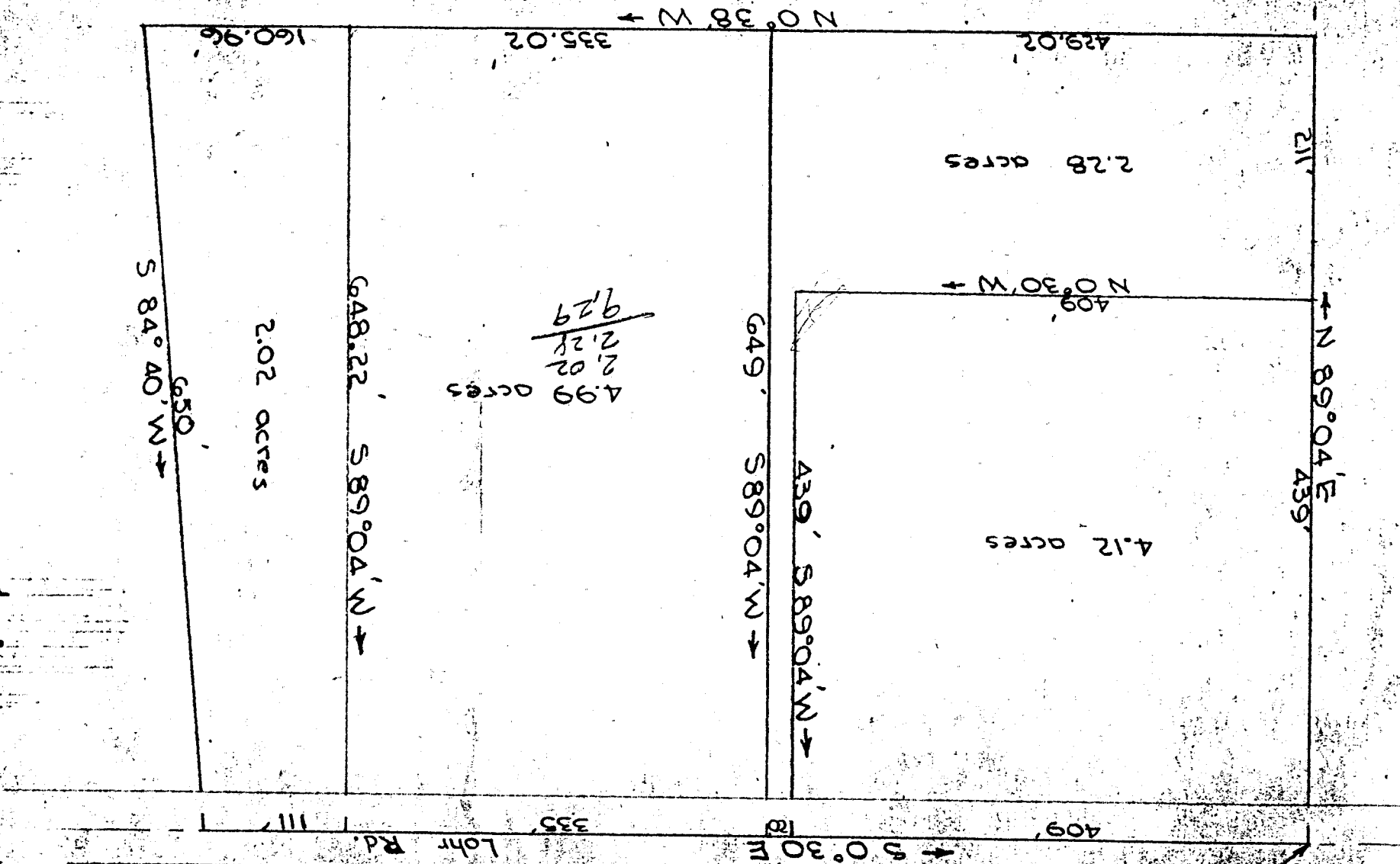

$\frac{2.02}{2.28} = 0.886$
 $\frac{2.28}{4.99} = 0.457$
 $\frac{4.99}{4.12} = 1.211$
 4.99 acres

SW 1/4 Sec. 30

256-N