

SURVEY FOR
THOMAS S. BAUGHMAN

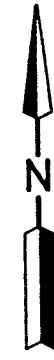

Roger L. Stevens
Roger L. Stevens, P.S. #7052 Date 4-30-01 SM-1536B



REBECCA A. McBRIDE
O.R.V.-124 P.-342

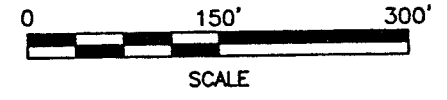

LEGEND

- IRON PIN FOUND
- RAILROAD SPIKE FOUND
- RAILROAD SPIKE SET
- IRON PIN SET, 5/8" DIA. ROD WITH PLASTIC CAP STAMPED "STEVENS 7052"

PART OF THE SE. 1/4 & SW. 1/4 OF SEC. 26, T-20, R-18, WASHINGTON TWP., RICHLAND CO., OHIO.

DENNIS T. WOLF
D.V.-783 P.-298

S. & R. McDANIEL
O.R.V.-735 P.-226

10.647 ACRES

THOMAS S. BAUGHMAN
O.R.V.-335 P.-306

ELFRIEDE GROSS
O.R.V.-250 P.-99

NEW SURVEY
OF EXISTING PARCEL
RICHLAND COUNTY
TAX MAP OFFICE

MR S-1-01
INITIAL DATE

Distances shown hereon are expressed in feet and decimal parts thereof, bearings are to an assumed meridian and are used to express angles only.

CERTIFICATION: I hereby certify that the foregoing survey was prepared from actual field measurements, in accordance with Chapter 4733-37, Ohio Administration Code.

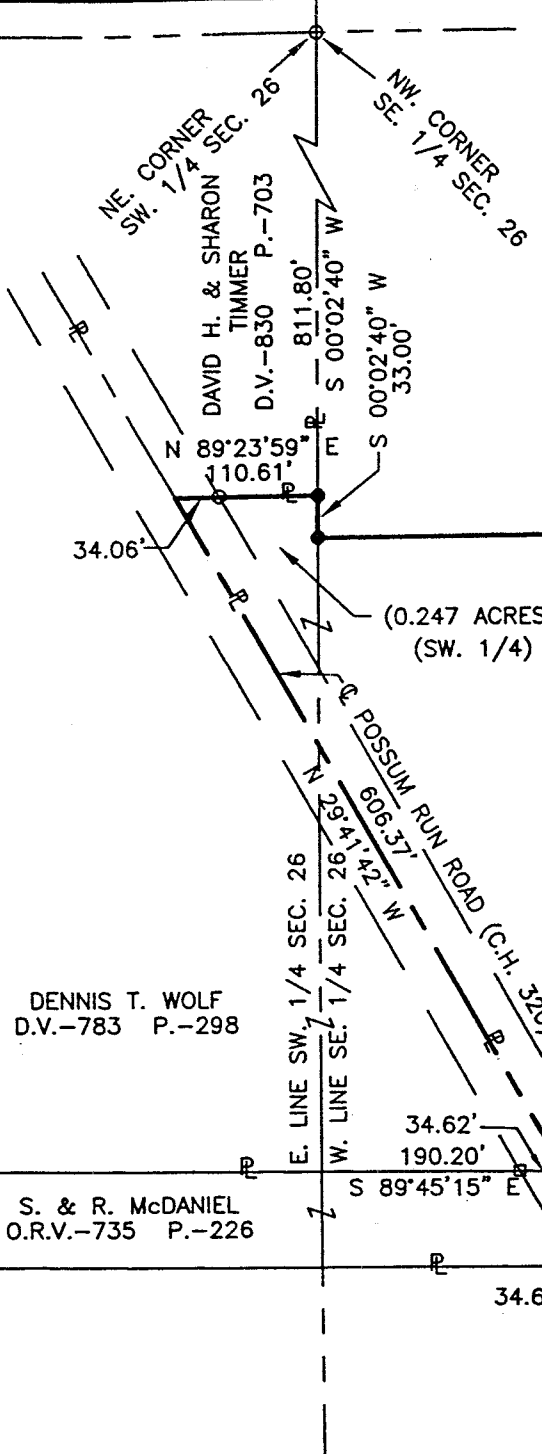

**SURVEYOR'S DESCRIPTION FOR
THOMAS S. BAUGHMAN**

10.647 Acres

Situated in the Township of Washington, County of Richland, State of Ohio and being part of the Southeast and Southwest Quarters of Section 26, Township 20, Range 18 and being more particularly described as follows:

Commencing at an iron pin found in the northwest corner of said Southeast Quarter also being in the northeast corner of said Southwest Quarter, said iron pin being in the northwest corner of a parcel of land conveyed to Rebecca A. McBride by deed volume 124, page 342;

Thence S 00° 02' 40" W, 811.80 feet along the line common to said Southeast and Southwest Quarters, also being along a west line of said land of Rebecca A. McBride to an iron pin set in the southeast corner of a parcel of land conveyed to David H. and Sharon Timmer by deed volume 830, page 703, said iron pin being the true place of beginning;

Thence continuing S 00° 02' 40" W, 33.00 feet along said line common to said Southeast and Southwest Quarters to an iron pin set in a southwest corner of said land of Rebecca A. McBride;

Thence N 89° 31' 07" E, 981.75 feet along a south line of said land of Rebecca A. McBride to an iron pin set in an interior corner of said land;

Thence S 00° 56' 56" W, 495.00 feet along a west line of said land of Rebecca A. McBride to a railroad spike set in the base of a 42" oak tree, said railroad spike also being in the north line of a parcel of land conveyed to Elfriede Gross by official records volume 250, page 99;

Thence S 89° 23' 59" W, 783.75 feet along said north line of said land of Elfriede Gross to a railroad spike found in the centerline of Possum Run Road (C.H. 320) and passing through an iron pin set at 733.75 feet;

Thence N 29° 41' 42" W, 606.37 feet along said centerline of Possum Run Road to a point being the southwesterly corner of aforementioned land of David H. and Sharon Timmer;

Thence N 89° 23' 59" E, 110.61 to the true place of beginning, passing through an iron pin found at 34.06 feet and containing 10.647 acres, more or less, of which 10.400 acres lies in the Southeast Quarter of Section 26 and 0.247 acres lies in the Southwest Quarter of Section 26 and subject to all legal highways and easements of record.

Bearings are to an assumed meridian and are used to express angles only.

All iron pins set are 5/8" diameter reinforcing rod with plastic cap stamped "STEVENS 7052".

According to a survey made in April 2001 by Roger L. Stevens, Ohio Registered Surveyor No. 7052.

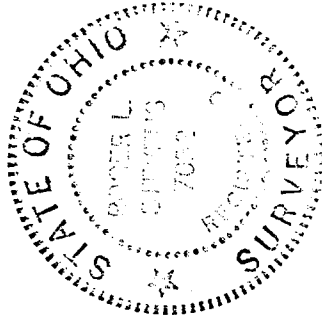

Roger L. Stevens
Roger L. Stevens
Registered Surveyor No. 7052
SM-1536M

NEW SURVEY
OF EXISTING PARCEL
RICHLAND COUNTY
TAX MAP OFFICE

Initial RS DATE 5-1-01

707