

PLAT OF SURVEY FOR AN ATTORNEY

SECTION 29 LOT # ~
 TOWNSHIP Z1 MANSFIELD CITY / VILLAGE
 RANGE 12 MADISON TOWNSHIP
 QUARTER NW RICHLAND COUNTY, OHIO

LEGEND:

- ▲ - P.K. NAIL FOUND
 - △ - P.K. NAIL SET
 - - RAILROAD SPIKE FOUND
 - - RAILROAD SPIKE SET
 - - FENCE POST FOUND
 - - IRON PIN FOUND
 - - IRON PIN SET - CAPPED
- BLUNK 6320 "

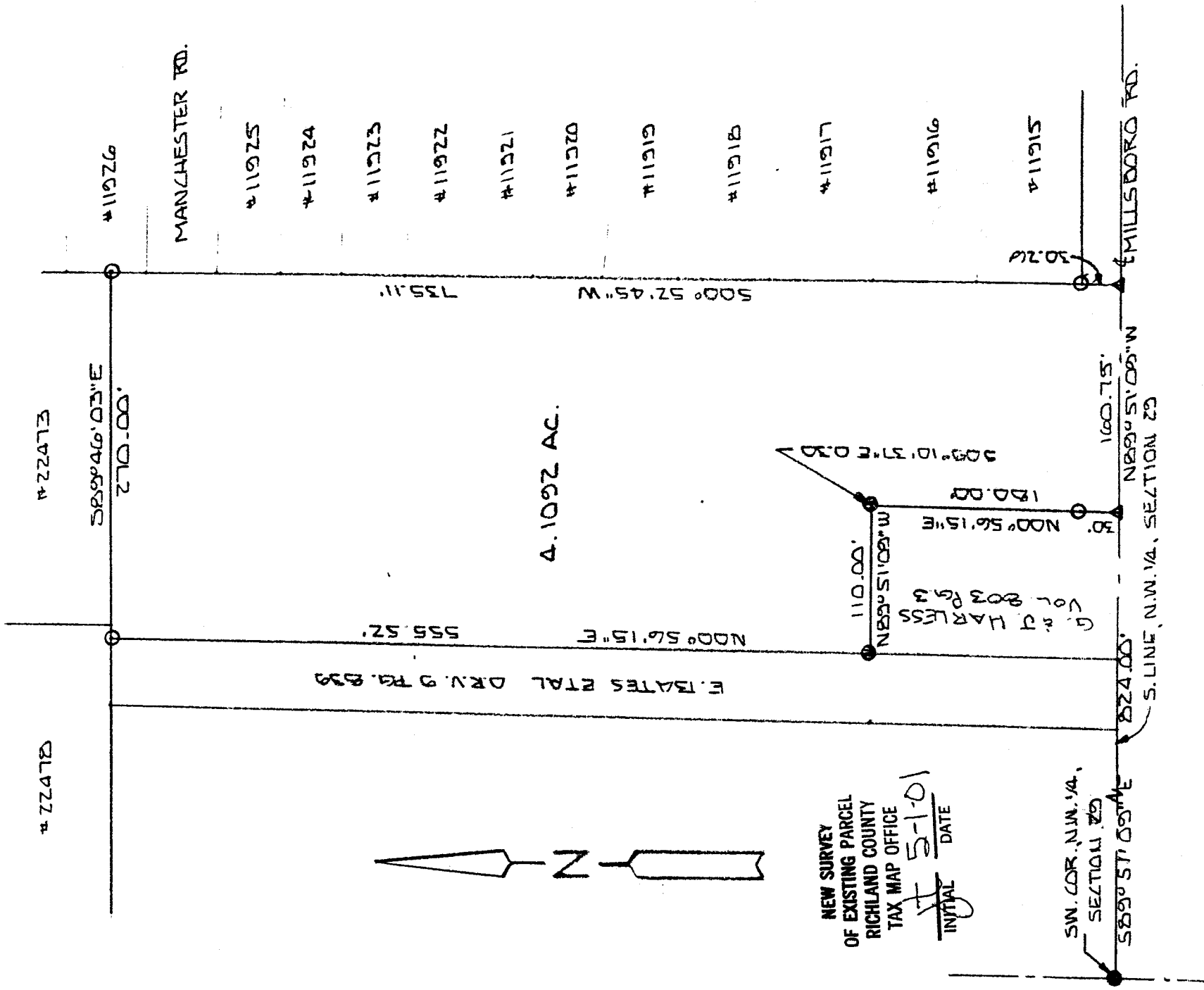

NEW SURVEY OF EXISTING PARCEL RICHLAND COUNTY TAX MAP OFFICE

INITIAL LF DATE 5-1-01

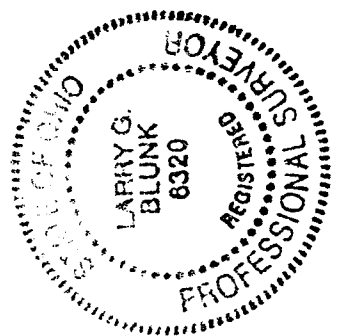

BASIS OF BEARINGS: BEARINGS ARE TO AN ASSUMED AZIMUTH AND ARE USED TO DENOTE ANGLED ONLY.

I HEREBY CERTIFY THAT THE ABOVE PLAT AND THE FIELD SURVEY IT REPRESENTS ARE TRUE TO THE BEST OF MY KNOWLEDGE

Larry G. Blunk
 LARRY G. BLUNK
 PROFESSIONAL SURVEYOR # 6320

DATE APR. 29, 2001

N-276

N-276

DESCRIPTION
FOR
ANNA MATTOX

Located in the City of Mansfield, Township of Madison, County of Richland, State of Ohio and being a part of the Northwest Quarter of Section 29, Township 21, Range 18 and more particularly described as follows:

Beginning at an iron pin found in the Southwest Corner of the Northwest Quarter of Section 29.

Thence S 89 degrees 51' 09" E along the south line of the Northwest Quarter of Section 29, said line also being the centerline of Millsboro Rd., a distance of 824.00 feet to a pk nail set and the True Place of Beginning.

Thence N 00 degrees 56' 15" E passing thru an iron pin set at 30.00 feet a total distance of 180.00 feet, referenced by an iron pin found S 09 degrees 10' 37" E - 0.30 feet.

Thence N 89 degrees 51' 09" W a distance of 110.00 feet to an iron pin found.

Thence N 00 degrees 56' 15" E a distance of 555.52 feet to an iron pin set.

Thence S 89 degrees 46' 03" E a distance of 270.00 feet to an iron pin set.

Thence S 00 degrees 52' 45" W passing thru an iron pin found at 704.85 feet a total distance of 735.11 feet to a pk nail set on the south line of the Northwest Quarter of Section 29.

Thence N 89 degrees 51' 09" W along the south line of the Northwest Quarter of Section 29, said line also being the centerline of Millsboro Rd., a distance of 160.75 feet to the True Place of Beginning and containing 4.1092 acres more or less but subject to all legal highways also all easements of record.

Basis of Bearings: Bearings are to an assumed azimuth and are used to denote angles only.

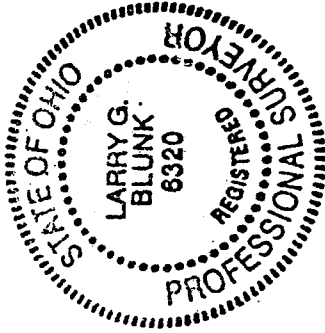

Larry G. Blunk
Larry G. Blunk, P.S. 6320
April 29, 2001

NEW SURVEY
OF EXISTING PARCEL
RICHLAND COUNTY
TAX MAP OFFICE
KUTJAL
DATE 5-1-01

N-276