

PLAT OF SURVEY FOR Muriela Barlow

SECTION 17 LOT # Pl. 1, Shelly Estates, V. 21, P. 71
 TOWNSHIP 23 CITY / VILLAGE _____
 RANGE 17 Mifflin TOWNSHIP _____
 QUARTER _____ Richland COUNTY, OHIO _____

LEGEND:

- ▲ - P.K. NAIL FOUND
- △ - P.K. NAIL SET
- - RAILROAD SPIKE FOUND
- - RAILROAD SPIKE SET
- - FENCE POST FOUND
- - IRON PIN FOUND
- - IRON PIN SET - CAPPED
- - BLUNK 6320 "

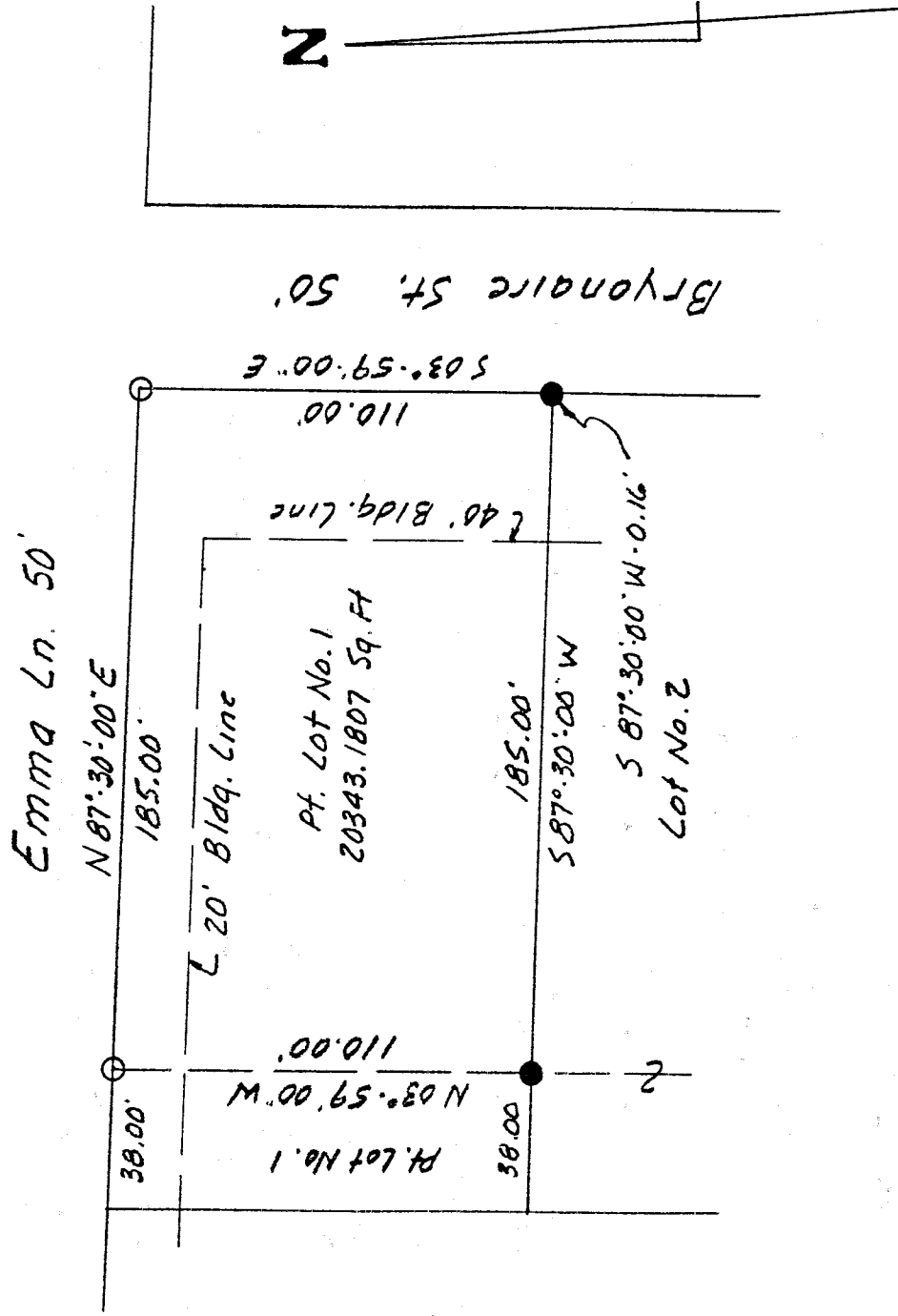

SCALE 1" = 50'

BASIS OF BEARINGS: Plat Vol. 21, Pg. 71

I HEREBY CERTIFY THAT THE ABOVE PLAT AND THE FIELD SURVEY IT REPRESENTS ARE TRUE TO THE BEST OF MY KNOWLEDGE

Larry G. Blunk
 LARRY G. BLUNK
 PROFESSIONAL SURVEYOR # 6320

N-272

NEW SURVEY OF EXISTING PARCEL RICHLAND COUNTY TAX MAP OFFICE

EAK INITIAL 5-3-01 DATE

4-28-01 DATE

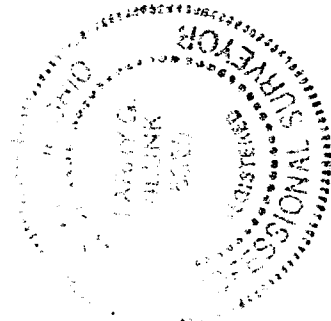

N-272

DESCRIPTION
FOR
MARCIA BARLOW

Located in the Township of Mifflin, County of Richland, State of Ohio and being a part of Lot Number 1 of Shelly Estates Allotment as recorded in Volume 21, Page 71 of the Richland County Plat Records and more particularly described as follows:

Beginning at an iron pin set in the Northeast Corner of Lot Number 1.

Thence S 03 degrees 59' 00" E along the east line of Lot Number 1 a distance of 110.00 feet to the Southeast Corner of Lot Number 1, referenced by an iron pin found S 87 degrees 30' 00" W - 0.16 feet.

Thence S 87 degrees 30' 00" W along the south line of Lot Number 1 a distance of 185.00 feet to an iron pin found.

Thence N 03 degrees 59' 00" W a distance of 110.00 feet to an iron pin set on the north line of Lot Number 1.

Thence N 87 degrees 30' 00" E along the north line of Lot Number 1 a distance of 185.00 feet to the place of beginning and containing 20343.1807 square feet but subject to all legal highways also all easements of record.

Basis of Bearings: Plat Volume 21, Page 71.

Larry G. Blunk
Larry G. Blunk, P.S. 6320
April 28, 2001

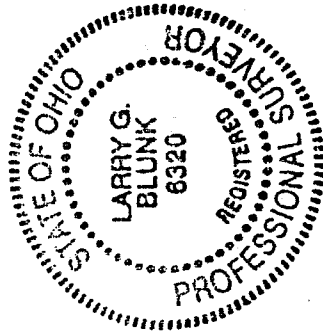

NEW SURVEY
OF EXISTING PARCEL
RICHLAND COUNTY
TAX MAP OFFICE
EAX INITIAL 5-3-01 DATE

N-272