

CURVE "A"
R=410.96'
 $\Delta=08^{\circ}05'10''$
L=58.00'
BRG=N 24°52'25" E
C LEN=57.95'

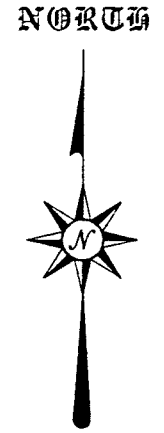

BEARINGS ARE BASED ON AN MERIDIAN AND ARE INTENDED TO BE USED FOR ANGULAR DETERMINATION ONLY.

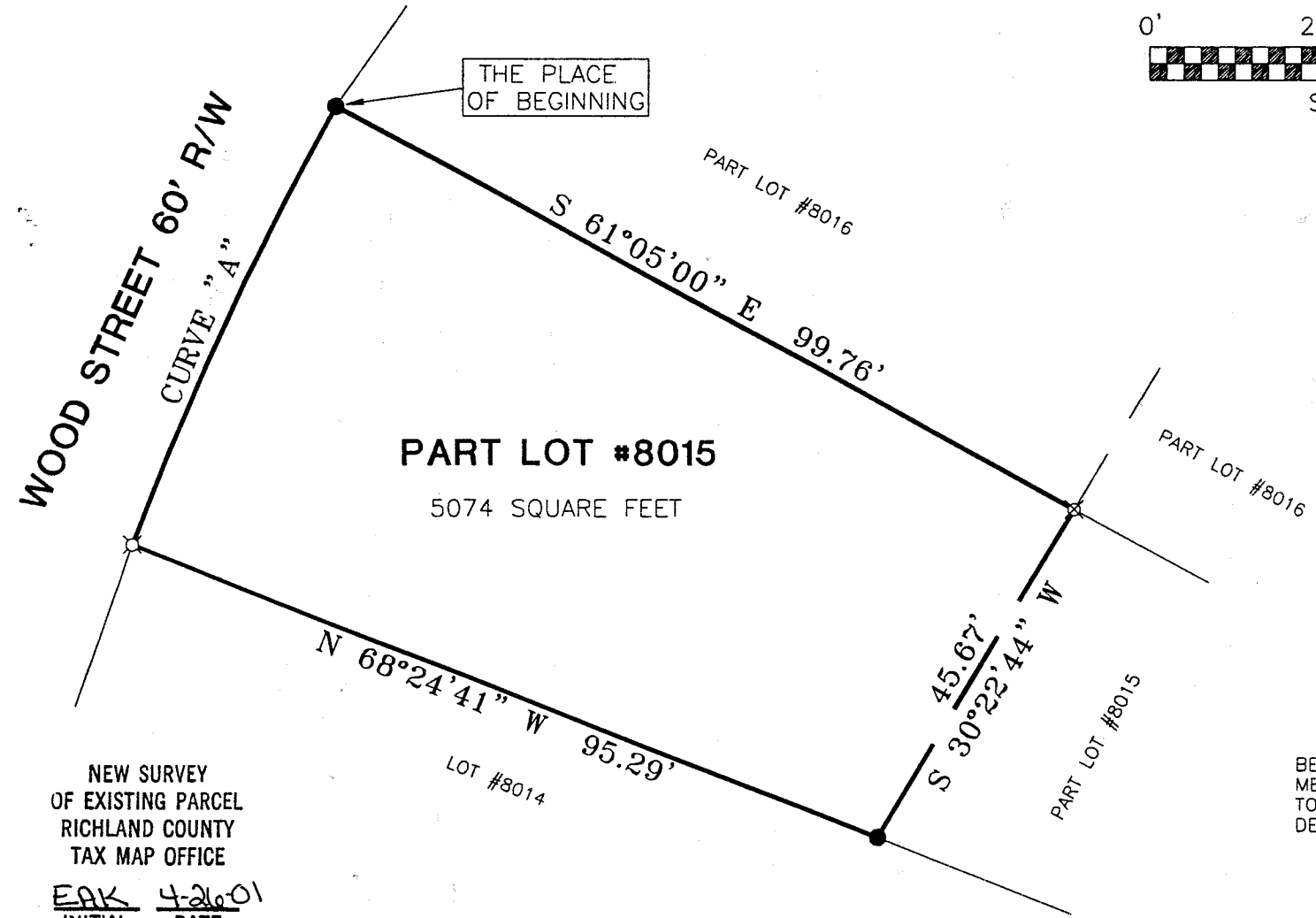
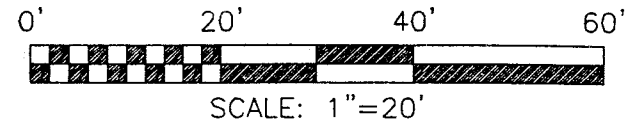
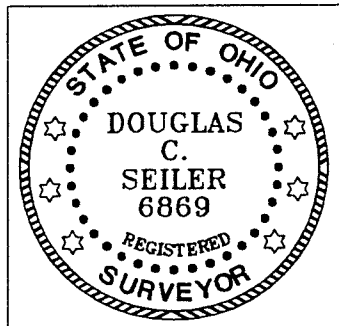

NEW SURVEY
OF EXISTING PARCEL
RICHLAND COUNTY
TAX MAP OFFICE
EAK 4-20-01
INITIAL DATE

LEGEND

- IRON PIN FOUND
- ⊗ DRILL HOLE SET
- ⊗ IRON PIN WITH CAP STAMPED "SEILER 6869", SET

Douglas Seiler 4/20/01

SURVEYED BY DOUGLAS C. SEILER
PROFESSIONAL SURVEYOR #6869
52-1/2 NORTH MAIN STREET
MANSFIELD, OHIO 44902
(419) 525-3644
FAX (419) 525-3696

SURVEY PLAT FOR	
CARPER	
PART LOT #8014 CITY OF MANSFIELD RICHLAND COUNTY, OHIO	
DATE: APRIL 20, 2001	SCALE: 1"=20'
HOWARD.DWG	

N-262

Douglas C. Seiler

Professional Land Surveyor

52½ North Main • Mansfield, Ohio 44902
(419) 525-3644 • FAX (419) 525-3696

N-262

SURVEY DESCRIPTION

PART OF LOT #8015
CITY OF MANSFIELD, OHIO

Situated in the City of Mansfield, County of Richland, State of Ohio and being a part of Lot #8015 of the consecutively numbered lots in said city, more particularly described as follows:

Beginning for the same at an iron pin found and accepted as marking the northwesterly corner of said Lot #8015; Thence, South 61 degrees 05 minutes 00 seconds East with the northerly line of said lot, a distance of 99.76 feet to an iron pin set;

Thence, South 30 degrees 22 minutes 44 seconds West a distance of 45.67 feet to an iron pin found on the southerly line of said lot;

Thence, North 68 degrees 24 minutes 41 seconds West with said southerly line, a distance of 95.29 feet to an iron pin set marking the southwesterly corner of said lot;

Thence, northeasterly with the westerly line of said lot, along a curve concave to the southeast with a central angle of 08 degrees 05 minutes 10 seconds, a radius of 410.96 feet, a chord bearing of North 24 degrees 52 minutes 25 seconds East, a chord distance of 57.95 feet to the place of beginning, containing 5074 square feet, according to survey by Douglas C. Seiler, Professional Surveyor #6869 on April 20, 2001.

Iron pins set are 5/8" rods with caps stamped "SEILER 6869".

Bearings are based on an assumed meridian and are intended to be used for angular determination only.

NEW SURVEY
OF EXISTING PARCEL
RICHLAND COUNTY
TAX MAP OFFICE

INITIAL DCS DATE 4-26-01

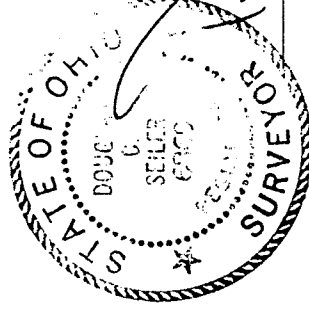

Douglas C. Seiler
Professional Surveyor #6869

898-N