

SURVEY FOR LARRY SMITH

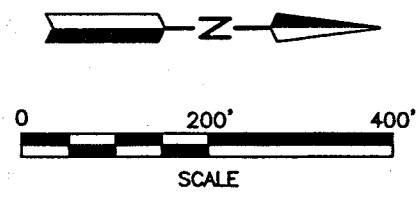

LEGEND

- M. MEASURED
- D. DEED
- △ P.K. NAIL FOUND
- IRON PIN FOUND
- RAILROAD SPIKE FOUND
- RAILROAD SPIKE SET
- IRON PIN SET, 5/8" DIA. ROD WITH PLASTIC CAP STAMPED "STEVENS 7052"

PART OF THE NE. 1/4 OF SEC. 15, T-21, R-17, WORTHINGTON TWP., RICHLAND CO., OHIO.



*Roger L. Stevens*  
Roger L. Stevens, P.S. #7052

Date 4-23-01 SM-1722

Distances shown hereon are expressed in feet and decimal parts thereof, bearings are to an assumed meridian and are used to express angles only.

CERTIFICATION: I hereby certify that the foregoing survey was prepared from actual field measurements, in accordance with Chapter 4733-37, Ohio Administration Code.

1-26-01

OHIO CONFERENCE CHURCHES OF GOD  
D.V.-872 P.-171

NEW SPLIT  
RICHLAND COUNTY  
TAX MAP OFFICE  
*LR* 4-25-01  
INITIAL DATE

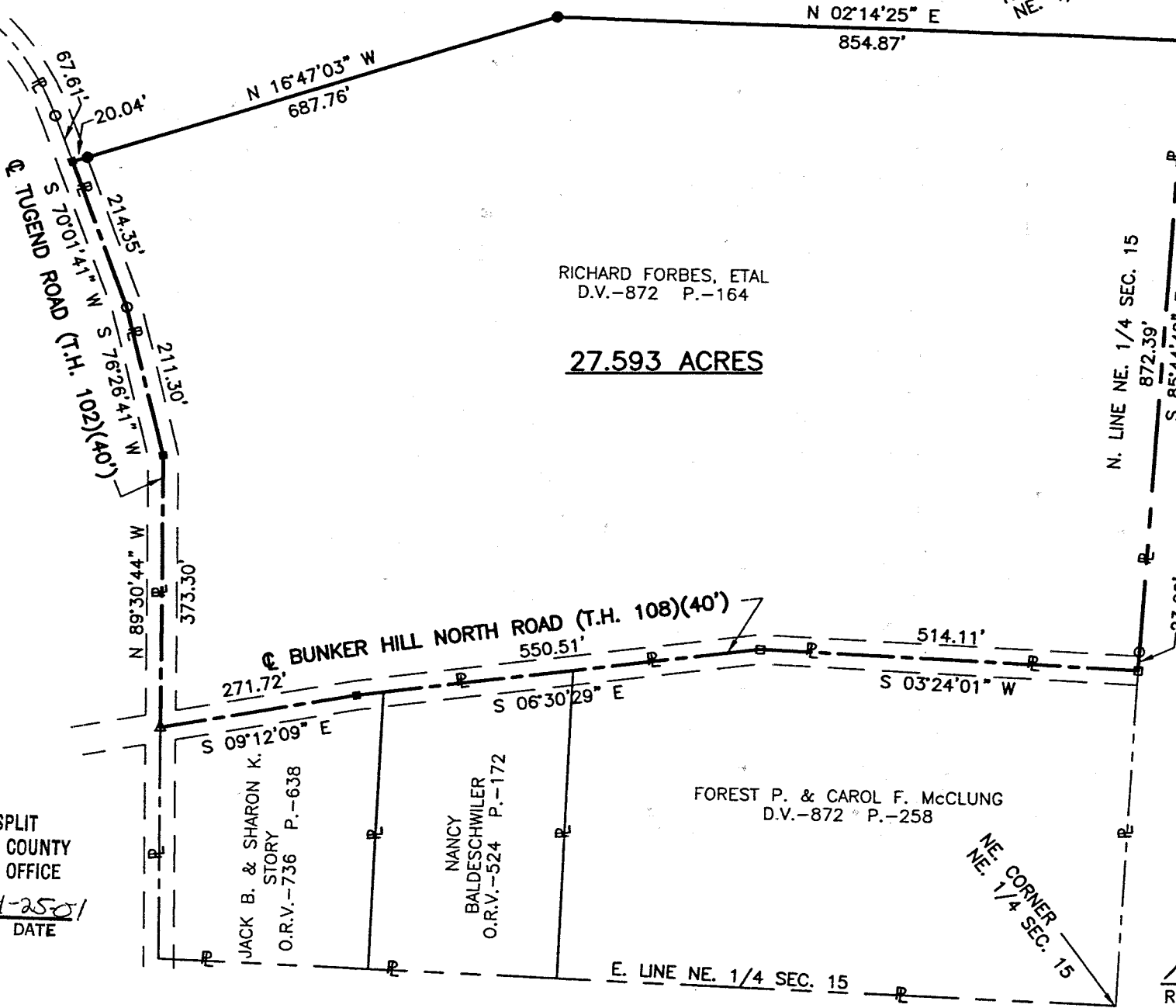

RICHARD FORBES, ETAL  
D.V.-872 P.-164

27.593 ACRES

BUNKER HILL NORTH ROAD (T.H. 108)(40')

TUSEND ROAD (T.H. 102)(40')

JACK B. & SHARON K. STORY  
O.R.V.-736 P.-638

NANCY BALDESCHWILER  
O.R.V.-524 P.-172

FOREST P. & CAROL F. McCLUNG  
D.V.-872 P.-258

E. LINE NE. 1/4 SEC. 15

NE. CORNER NE. 1/4 SEC. 15

N. LINE NE. 1/4 SEC. 15

NW. CORNER NE. 1/4 SEC. 15

**SURVEYOR'S DESCRIPTION FOR  
LARRY SMITH**

**27.593**

Situated in the Township of Worthington, County of Richland, State of Ohio and being part of the Northeast Quarter of Section 15, Township 21, Range 17 and being more particularly described as follows:

Commencing at an iron pin found in the northwest corner of said Northeast Quarter;

Thence S 85° 44' 42" E, 1,292.80 feet along the north line of said Northeast Quarter to an iron pin set, said iron pin being the true place of beginning;

Thence continuing S 85° 44' 42" E, 872.39 feet along the north line of said Northeast Quarter to a railroad spike found in the centerline of Bunker Hill North Road (C.H. 108) and passing through an iron pin found at 849.39 feet;

Thence S 03° 24' 01" W, 514.11 feet along said centerline of Bunker Hill North Road to a railroad spike found;

Thence S 06° 30' 29" E, 550.51 feet and continuing along said centerline of Bunker Hill North Road to a railroad spike set;

Thence S 09° 12' 09" E, 271.72 feet and continuing along said centerline of Bunker Hill North Road to a P.K. nail found in the centerline of Tugend Road (T.H. 102);

Thence N 89° 30' 44" W, 373.30 feet along said centerline of Tugend Road to a railroad spike set;

Thence S 76° 26' 41" W, 211.30 feet and continuing along said centerline of Tugend Road to an iron pin found;

Thence S 70° 01' 41" W, 214.35 feet and continuing along said centerline of Tugend Road to railroad spike set;

Thence N 16° 47' 03" W, 687.76 feet to an iron pin set and passing through an iron pin set at 20.04 feet;

Thence N 02° 14' 25" E, 854.87 feet to the true place of beginning and containing 27.593 acres, more or less, and subject to all legal highways and easements of record.

Bearings are to an assumed meridian and are used to express angles only.

All iron pins set are 5/8" diameter reinforcing rod with plastic cap stamped "STEVENS 7052".

According to a survey made in April 2001 by Roger L. Stevens, Ohio Registered Surveyor No. 7052.

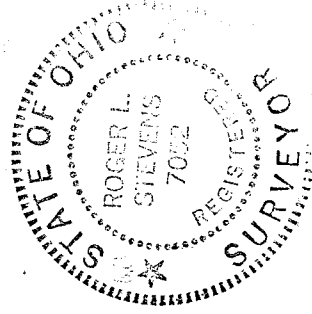

*Roger L. Stevens*

Roger L. Stevens  
Registered Surveyor No. 7052  
SM-1722G

NEW SPLIT  
RICHLAND COUNTY  
TAX MAP OFFICE  
MMR 4-25-01  
INITIAL DATE