

Bearing Basis, based on O.R.V. 450 Page 336
 POB N 85° 55' 02" W
 & Harris Rd (T.H. 106) =
 1251.92' N. Line, NE 1/4
 NE cor, NE 1/4 Sec 35

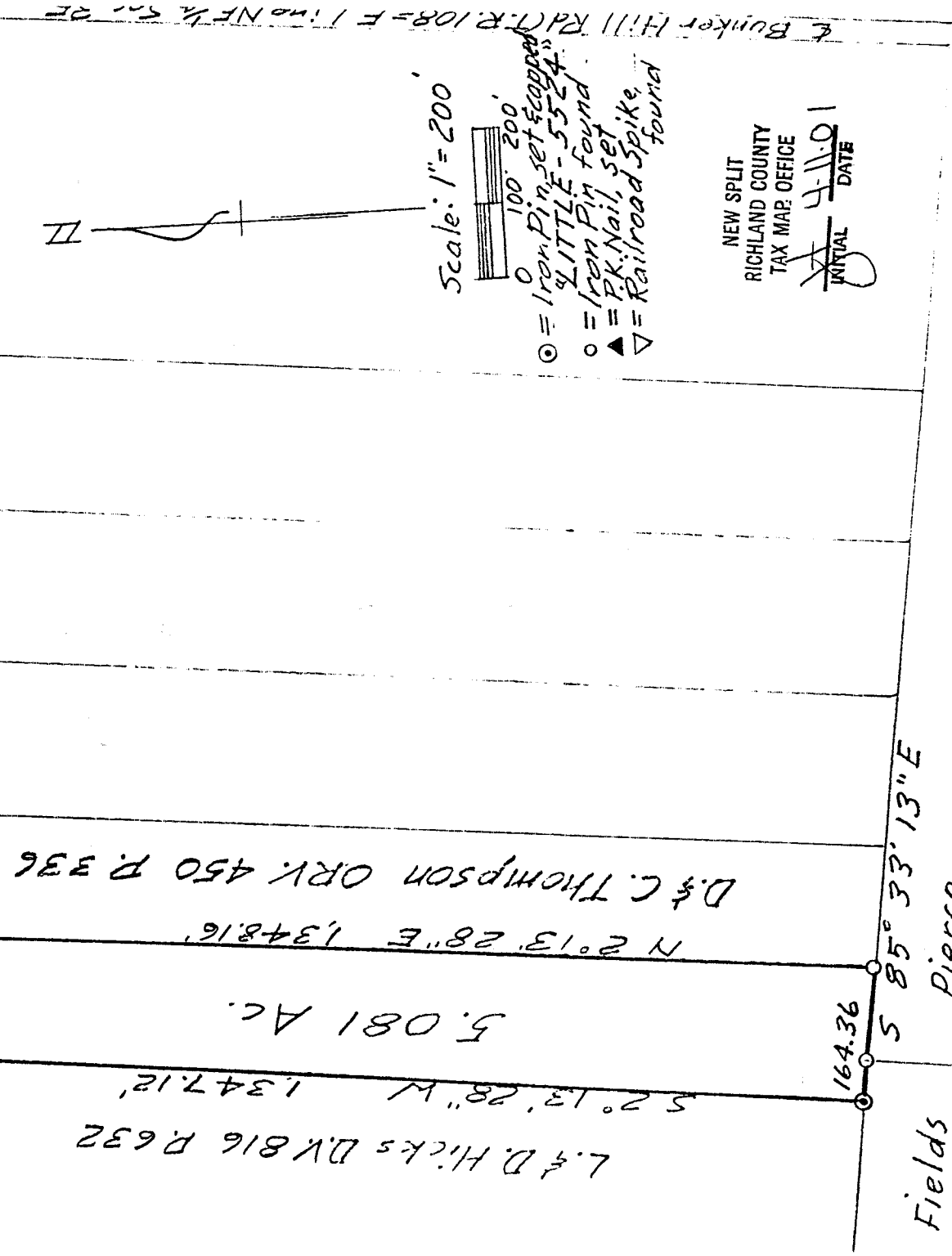

L. & D. Hicks D.V. 816 R. 632
 5° 2' 13.28" W 1347.12'
 5.081 Ac.
 N 2° 13' 28" E 1348.16'
 D. & C. Thompson O.R.V. 450 P. 336
 21.67' O.S.

Fields
 O.R.V. 237 R. 508
 Pierce
 O.R.V. 812 R. 580

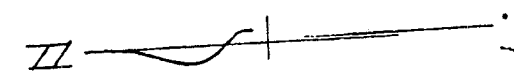

Scale: 1" = 200'

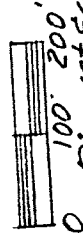

- = Iron Pin, set & capped
- = Iron Pin found
- ▲ = PK. Nail, set
- ▽ = Railroad Spike found

NEW SPLIT
 RICHLAND COUNTY
 TAX MAP OFFICE

INITIAL *RL* DATE 4-11-01

DESCRIPTION OF SURVEY FOR THOMPSON

PART OF NE 1/4 SECTION 35
 TOWNSHIP 21 RANGE 17
 WORTHINGTON TOWNSHIP
 RICHLAND COUNTY, OHIO

Robert M. Little

Robert M. Little
 Registered Surveyor # Ohio 5524
 April 6, 2001

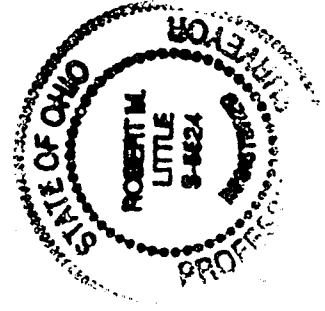

N 248

842-N

N-248

ROBERT M. LITTLE
PROFESSIONAL SURVEYOR AND ENGINEER

47 Redwood Rd., Mansfield, Ohio. 44907
Phone 419 / 754-5056

DESCRIPTION OF SURVEY, HICKS TO THOMPSON

PART OF NE 1/4 SECTION 35
TOWNSHIP 21 RANGE 17
WORTHINGTON TOWNSHIP
RICHLAND COUNTY, OHIO

Situated in the Township of Worthington, County of Richland, State of Ohio and being a part of the Northeast Quarter of Section 35, Township 21, Range 17, and being more particularly described as follows:

Starting at a railroad spike, found, marking the northeast corner of said northeast quarter of Section 35 at the intersection of centerlines of Harris Road, T.H. 106, and Bunkerhill Road, T.H. 108;

Thence North 85° 55' 02" West a distance of 1,251.92 feet to a P.K. nail, set, said course being with the north line of said quarter in Harris Road, said point marking the northwest corner of lands conveyed to Thompson in Official Record Volume 450 Page 336 and the TRUE POINT OF BEGINNING of lands herein described:

Thence continuing North 85° 55' 02" West a distance of 164.32 feet to a P.K. nail, set, said course being with the north line of said quarter in Harris Road:

Thence South 02° 13' 28" West a distance of 1,347.12 feet to an iron pin, set and capped, after passing an iron pin, set and capped, at 30.00;

Thence South 85° 33' 13" East a distance of 164.36 feet to an iron pin, found, marking said Thompson's southwest corner, said course being with the north line of lands conveyed to Fields in Official Record Volume 237 Page 508 and to Pierce in Official Record Volume 812 Page 580;

N-248

Thence North 02° 13' 28" East a distance of 1,348.16 feet to the point of beginning, after passing an iron pin, found, 21.67 feet southerly of said point of beginning, at said bearing;

Containing 5.081 acres of land, more or less, but subject to an easement for Harris Road and all other easements of record.

Bearing basis: Bearings shown in Official Record Volume 450, Page 336.



Robert M. Little
Registered Surveyor # Ohio 5524
April 6, 2001

NEW SPLIT
RICHLAND COUNTY
TAX MAP OFFICE

INITIALS RM DATE 4-11-01

file Thompson

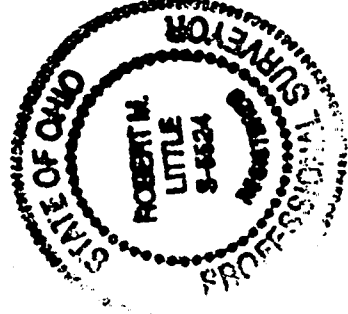

2
N-248

N-248