

SOUTHWEST QUARTER
SECTION 12 T-20 R-18
WASHINGTON TOWNSHIP
RICHLAND COUNTY, OHIO

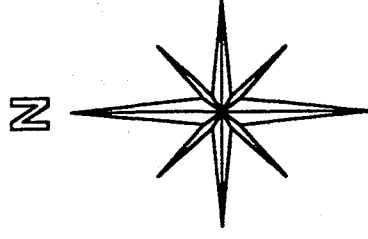

W. ARNOLD

13.41 AC.

D.V. 774 PG. 654

BASIS OF BEARINGS:
ASSUMED

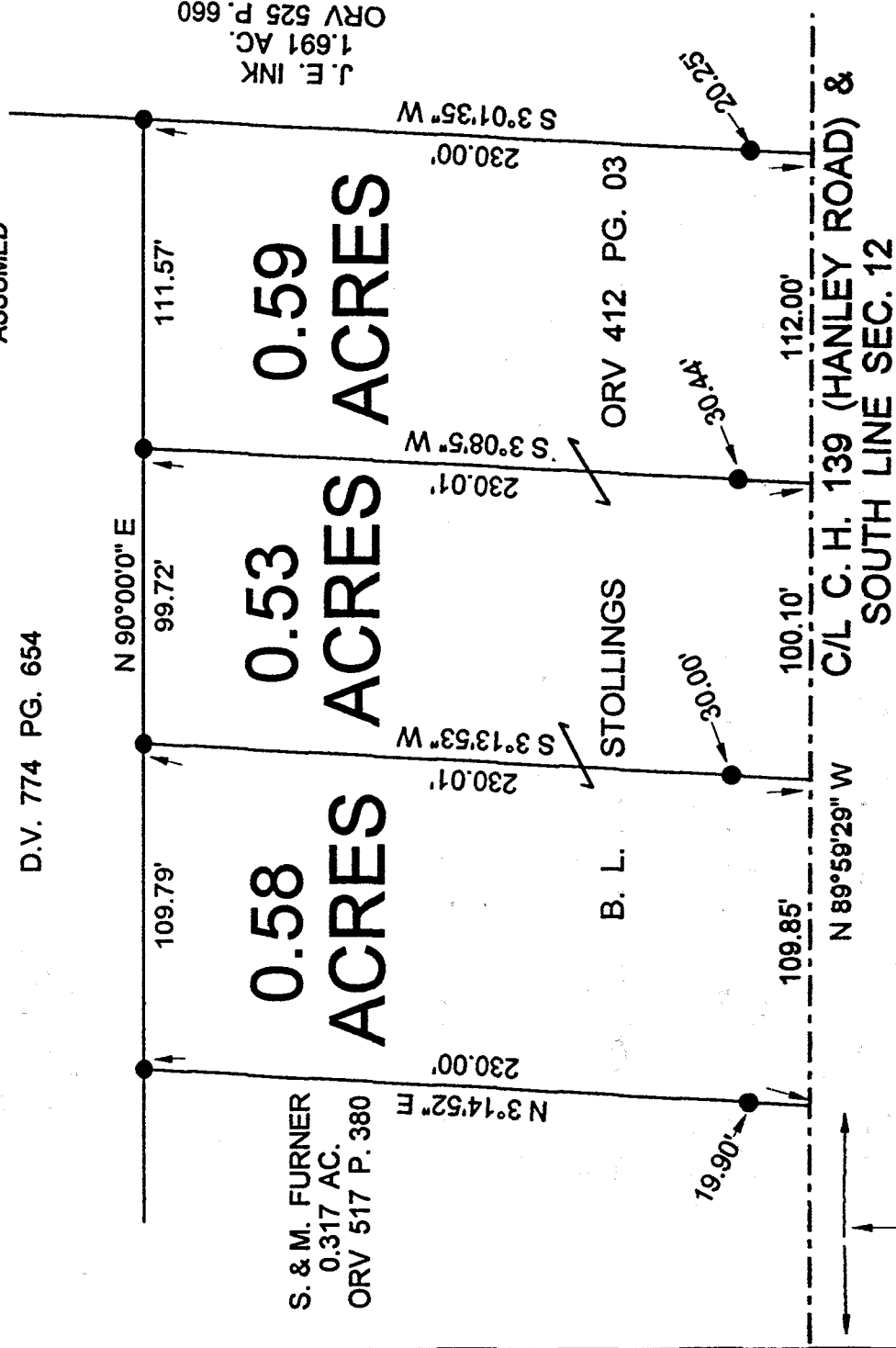

S. & M. FURNER
0.317 AC.
ORV 517 P. 380

0.58
ACRES

B. L.

0.53
ACRES

STOLLINGS

0.59
ACRES

ORV 412 PG. 03

J. E. INK
1.691 AC.
ORV 525 P. 660

717.97' TO EX. RRS
C/L C. R. 301 (LITTLE WASHINGTON RD.)
WEST LINE SEC. 12 (PER SURVEY VOL. I P. 119)

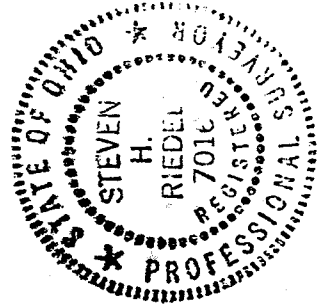

LEGEND:

● - EXISTING IRON PIN

NEW SURVEY
OF EXISTING PARCEL
RICHLAND COUNTY
TAX MAP OFFICE

INITIAL SH DATE 4-30-01

[Signature]

STEVEN H. RIEDEL
OHIO SURVEYOR 7016
MARCH 20, 2001
RWA12SWA

Graphic Scale

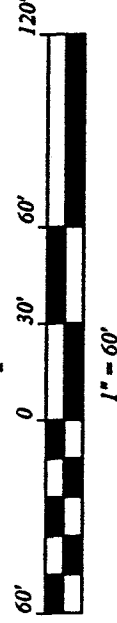

N-242

218-N

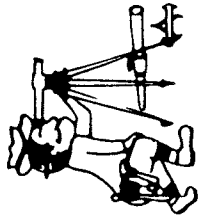

Phone (419) 683-1951

Riedel Land Surveying Company

712 N. Henry St.
Crestline, Ohio 44827

N-242

April 02, 2001

Stollings Property (0.59 acres)

rwa12swc

Situated in the Township of Washington, County of Richland, State of Ohio and being part of the Southwest quarter of Section 12, T-20, R-18, and being more fully described as follows:

Commencing at an existing railroad spike at the intersection of the centerline of County Highway 301 (Little Washington Road, also the West line of Section 12) with the centerline of County Highway 139 (Hanley Road, also the South line of Section 12);

thence running South 89 deg. 59 min. 29 sec. East along the centerline of County Highway 139 for 927.92 feet to the place of beginning;

thence turning and running North 03 deg. 08 min. 05 sec. East (passing an existing iron pin at 30.44 feet) for a total distance of 230.01 feet to an existing iron pin;

thence turning and running North 90 deg. 00 min. 00 sec. East for 111.57 feet to an existing iron pin;

thence turning and running South 03 deg. 01 min. 35 sec. West (passing an existing iron pin at 209.75 feet) for a total distance of 230.00 feet to the centerline of County Highway 139;

thence turning and running North 89 deg. 59 min. 29 sec. West along said centerline for 112.00 feet to the place of beginning.

All 5/8 inch rebars set have a plastic cap stamped "PS 7016".

The above described parcel has a calculated area of 0.59 acres of land according to a survey made on March 20, 2001 by Steven H. Riedel, Ohio surveyor 7016.

Prior Deed: ORV 412 page 03

Basis of Bearings: Assumed

NEW SURVEY
OF EXISTING PARCEL
RICHLAND COUNTY
TAX MAP OFFICE

INITIAL SR DATE 4.3.01

217 E-14

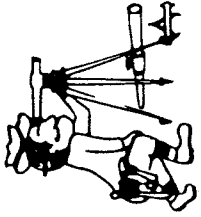

Riedel Land Surveying Company

712 N. Henry St.
Crestline, Ohio 44827

Phone (419) 683-1951

April 02, 2001
Stollings Property (0.58 acres)
rwa12swa

Situated in the Township of Washington, County of Richland, State of Ohio and being part of the Southwest quarter of Section 12, T-20, R-18, and being more fully described as follows:

Commencing at an existing railroad spike at the intersection of the centerline of County Highway 301 (Little Washington Road, also the West line of Section 12) with the centerline of County Highway 139 (Hanley Road, also the South line of Section 12);

thence running South 89 deg. 59 min. 29 sec. East along the centerline of County Highway 139 for 717.97 feet to the place of beginning;

thence turning and running North 03 deg. 14 min. 52 sec. East (passing an existing iron pin at 19.90 feet) for a total distance of 230.00 feet to an existing iron pin;

thence turning and running North 90 deg. 00 min. 00 sec. East for 109.79 feet to an existing iron pin;

thence turning and running South 03 deg. 13 min. 53 sec. West (passing an existing iron pin at 200.01 feet) for a total distance of 230.01 feet to the centerline of County Highway 139;

thence turning and running North 89 deg. 59 min. 29 sec. West along said centerline for 109.85 feet to the place of beginning.

All 5/8 inch rebars set have a plastic cap stamped "PS 7016".

The above described parcel has a calculated area of 0.58 acres of land according to a survey made on March 20, 2001 by Steven H. Riedel, Ohio surveyor 7016.

Prior Deed: ORV 412 page 03
Basis of Bearings: Assumed

NEW SURVEY
OF EXISTING PARCEL
RICHLAND COUNTY
TAX MAP OFFICE

~~INFPAL~~ 4-3-01
DATE

710-14

N-242

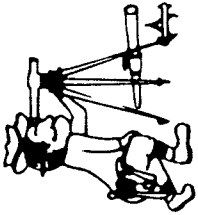

Riedel Land Surveying Company

712 N. Henry St.
Crestline, Ohio 44827

N-242

Phone (419) 683-1951

April 02, 2001

Stollings Property (0.53 acres)

rwa12swb

Situated in the Township of Washington, County of Richland, State of Ohio and being part of the Southwest quarter of Section 12, T-20, R-18, and being more fully described as follows:

Commencing at an existing railroad spike at the intersection of the centerline of County Highway 301 (Little Washington Road, also the West line of Section 12) with the centerline of County Highway 139 (Hanley Road, also the South line of Section 12);

thence running South 89 deg. 59 min. 29 sec. East along the centerline of County Highway 139 for 827.82 feet to the place of beginning;

thence turning and running North 03 deg. 13 min. 53 sec. East (passing an existing iron pin at 30.00 feet) for a total distance of 230.01 feet to an existing iron pin;

thence turning and running North 90 deg. 00 min. 00 sec. East for 99.72 feet to an existing iron pin;

thence turning and running South 03 deg. 08 min. 05 sec. West (passing an existing iron pin at 199.57 feet) for a total distance of 230.01 feet to the centerline of County Highway 139;

thence turning and running North 89 deg. 59 min. 29 sec. West along said centerline for 100.10 feet to the place of beginning.

All 5/8 inch rebars set have a plastic cap stamped "PS 7016".

The above described parcel has a calculated area of 0.53 acres of land according to a survey made on March 20, 2001 by Steven H. Riedel, Ohio surveyor 7016.

Prior Deed: ORV 412 page 03

Basis of Bearings: Assumed

NEW SURVEY
OF EXISTING PARCEL
RICHLAND COUNTY
TAX MAP OFFICE

INITIAL SR DATE 4-3-01

2118-1-V