

SURV [] DR
[] RICHMOND DUDLEY

RANGE 18, TOWNSHIP 23, NW QUARTER OF SECTION 35
BUTLER TOWNSHIP, RICHLAND COUNTY, OHIO

Scale 1" = 100' Date 3-28-01 P.B. [] P. [] D.V. 639 P. 758 Drawn By S.W.V.

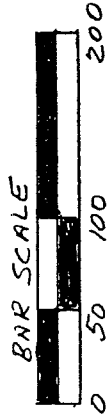

- LEGEND
- IRON PIPE FOUND
 - △ PK NAIL SET
 - 1/2" x 30" IRON PIN SET W/PLASTIC CAP

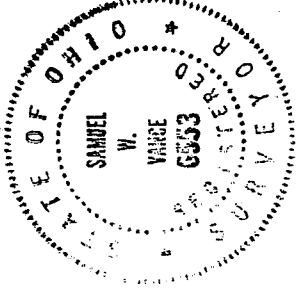
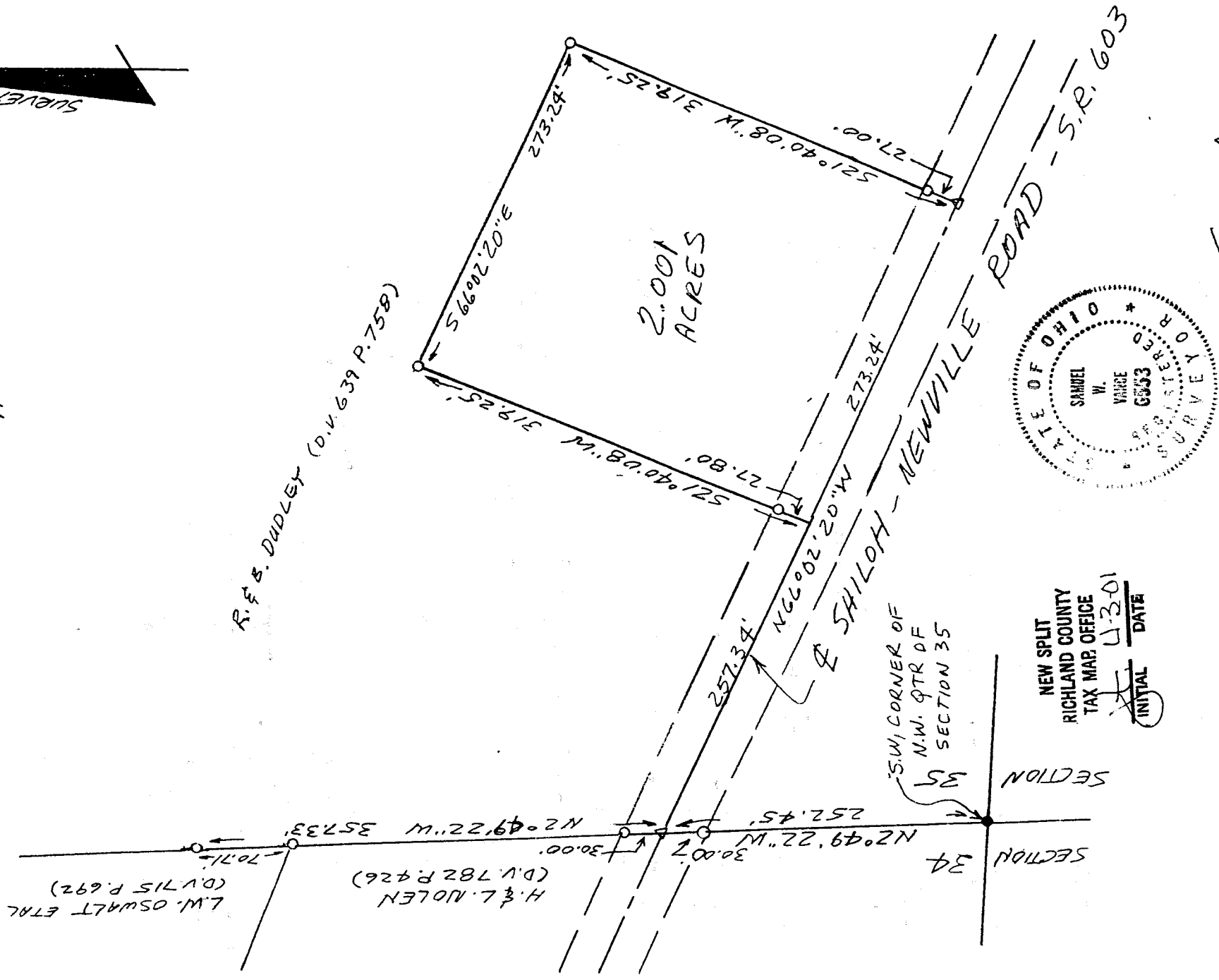

NEW SPLIT
RICHLAND COUNTY
TAX MAP OFFICE
INITIAL [] DATE 4-3-01

CERTIFICATION: We hereby certify that the foregoing survey was prepared from actual field measurements, in accordance with Chapter 4733-37, Ohio Administration Code.

Samuel W. Vance
Registered Surveyor No. 6553

VANCE SURVEYING LAND SURVEYOR

28 Clinton Road, Mount Vernon, Ohio 43050

N-240

6-11-01

VS

N-240

VANCE SURVEYING

28 CLINTON ROAD
MOUNT VERNON, OHIO 43050-1157
740-397-6296

SAMUEL W. VANCE, PS

SAMUEL R. VANCE, PS

DESCRIPTION 2.001 ACRE TRACT

Being situated in Range eighteen (18), Township twenty-three (23), Northwest Quarter of Section thirty-five (35), Butler Township, Richland County, State of Ohio and being part of that land of record in Deed Volume 639 Page 758 in the Richland County Recorder's Office and being more particularly described as follows;

Beginning for reference at an iron pipe found at the southwest corner of the northwest quarter of Section 35; thence North 02 degrees 49 minutes 22 seconds West along the west line of Section 35 a distance of 252.45 feet (passing over a 1/2 inch iron pin set at 222.45 feet) to a pk nail set in the centerline of Shiloh -Newville Road (State Route 603); thence South 66 degrees 02 minutes 20 seconds East along the centerline of State Route 603 a distance of 257.34 feet to a point and being the true place of beginning;

thence from the true place of beginning North 21 degrees 40 minutes 08 seconds East a distance of 319.25 feet (passing over a 1/2 inch iron pin set at 27.80 feet) to a 1/2 inch iron pin set;

thence South 66 degrees 02 minutes 20 seconds East a distance of 273.24 feet to a 1/2 inch iron set;

thence South 21 degrees 40 minutes 08 seconds West a distance of 319.25 feet (passing over a 1/2 inch iron pin set at 292.25 feet) to a pk nail set in the centerline of State Route 603;

thence North 66 degrees 02 minutes 20 seconds West along the centerline of State Route 603 a distance of 273.24 feet to the place of beginning - containing 2.001 acres, more or less.

Subject to all legal right-of-way of previous record.

The above described parcel was prepared by me, Samuel W. Vance, from a survey made in March, 2001. Bearing Basis from Survey G-71. All pins set are 1/2 inch by 30 inch iron pins with plastic caps stamped "Vance 6553".

NEW SPLIT
RICHLAND COUNTY
TAX MAP OFFICE

 INITIAL
4-3-01 DATE

2110-N