

# PLAT OF SURVEY FOR JOHN D. STIRTZINGER

SECTION 14 LOT # ~  
 TOWNSHIP Z1 CITY / VILLAGE ~  
 RANGE 12 MADISON TOWNSHIP  
 QUARTER NW RICHLAND COUNTY, OHIO

## LEGEND:

- ▲ -- P.K. NAIL FOUND
- △ -- P.K. NAIL SET
- -- RAILROAD SPIKE FOUND
- -- RAILROAD SPIKE SET
- -- FENCE POST FOUND
- -- IRON PIN FOUND
- -- IRON PIN SET - CAPPED
- BLUNK 6320 "

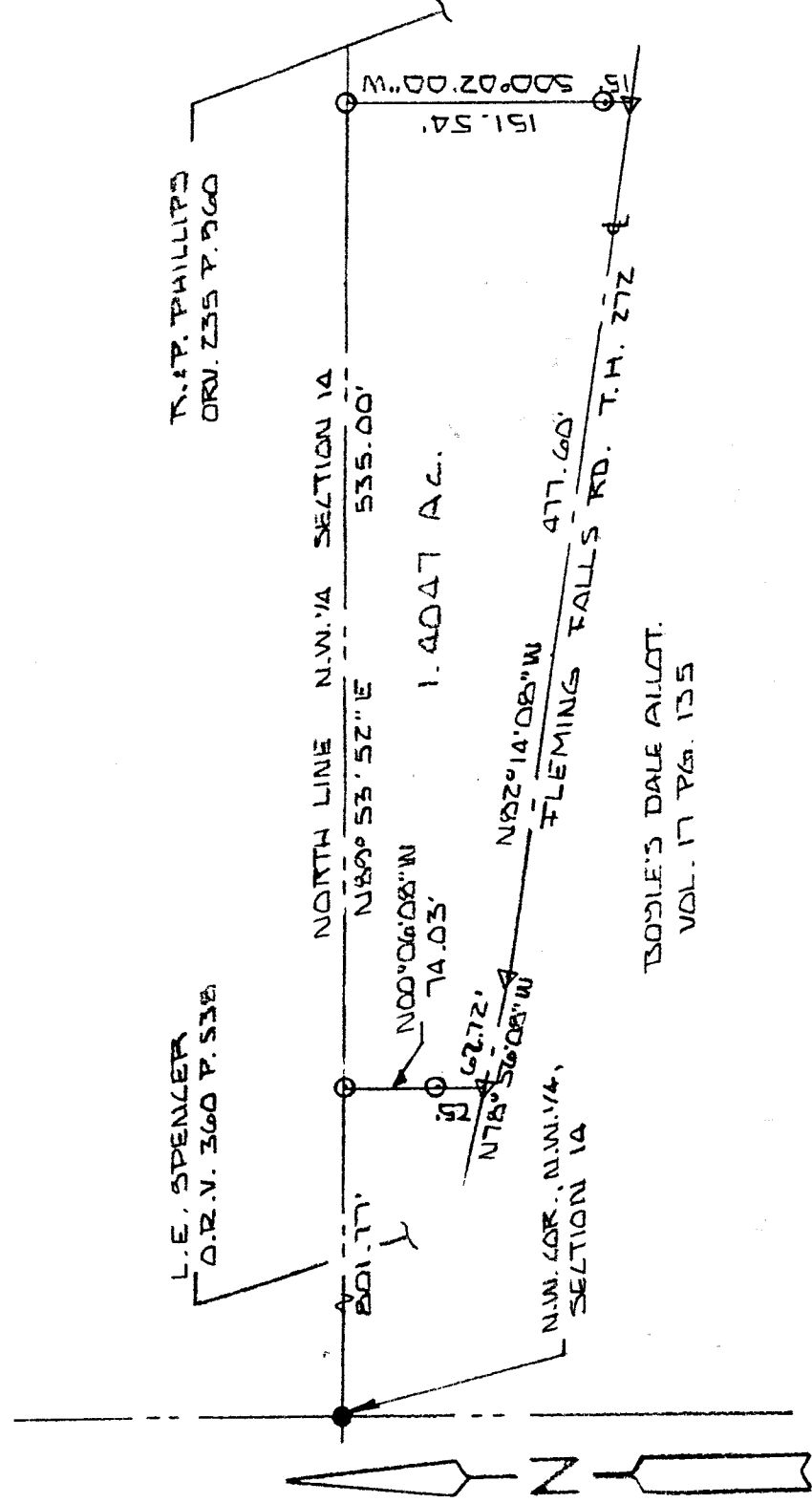

NEW SURVEY  
 OF EXISTING PARCEL  
 RICHLAND COUNTY  
 TAX MAP OFFICE

INITIAL LS DATE 4-20-01



N-239

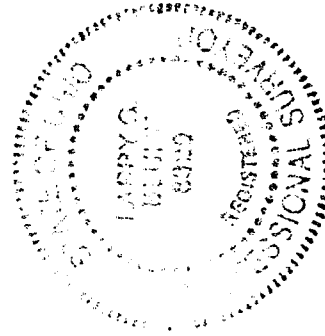

BASIS OF BEARINGS: SURVEY BY KROCKA & ASSOC. 7-8-83

I HEREBY CERTIFY THAT THE ABOVE PLAT AND THE FIELD SURVEY IT REPRESENTS ARE TRUE TO THE BEST OF MY KNOWLEDGE

*Larry G. Blunk*  
 LARRY G. BLUNK

PROFESSIONAL SURVEYOR # 6320

DATE MAR. 20 2001

*LS*

N-239

DESCRIPTION  
FOR

DAVID L. & MICAELA M. STIRTZINGER

Located in the Township of Madison, County of Richland, State of Ohio and being a part of the Northwest Quarter of Section 14, Township 21, Range 18 and more particularly described as follows:

Beginning at an iron pin found in the Northwest Corner of the Northwest Quarter of Section 14.

Thence N 89 degrees 53' 52" E along the north line of the Northwest Quarter of Section 14 a distance of 801.77 feet to an iron pin set and the True Place of Beginning.

Thence continuing N 89 degrees 53' 52" E along the north line of the Northwest Quarter of Section 14 a distance of 535.00 feet to an iron pin set.

Thence S 00 degrees 02' 00" W passing thru an iron pin set at 136.54 feet a total distance of 151.54 feet to a pk nail set in the centerline of Fleming Falls Rd. T.H. 272.

Thence N 82 degrees 14' 08" W along the centerline of Fleming Falls Rd. T.H. 272 a distance of 477.60 feet to a pk nail set.

Thence N 78 degrees 56' 08" W along the centerline of Fleming Falls Rd. T.H. 272 a distance of 62.72 feet to a pk nail set.

Thence N 00 degrees 06' 08" W passing thru an iron pin set at 25.00 feet a total distance of 74.03 feet to the True Place of Beginning and containing 1.4047 acres more or less but subject to all legal highways also all easements of record.

Basis of Bearings: Survey by Krocka & Associates, 7-08-83.

*Larry G. Blunk*  
Larry G. Blunk, P.S. 6320  
March 29, 2001

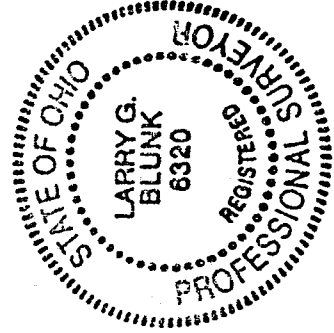

NEW SURVEY  
OF EXISTING PARCEL  
RICHLAND COUNTY  
TAX MAP OFFICE  
INITIAL DATE  
4301

1-30-01