

N-236

CITY OF MANSFIELD
COUNTY OF RICHLAND
STATE OF OHIO

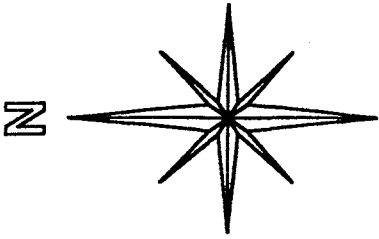

BASIS OF BEARINGS:
ASSUMED

HARKER ST. 60'

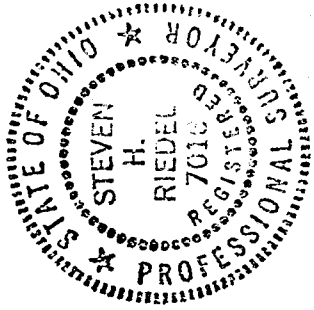
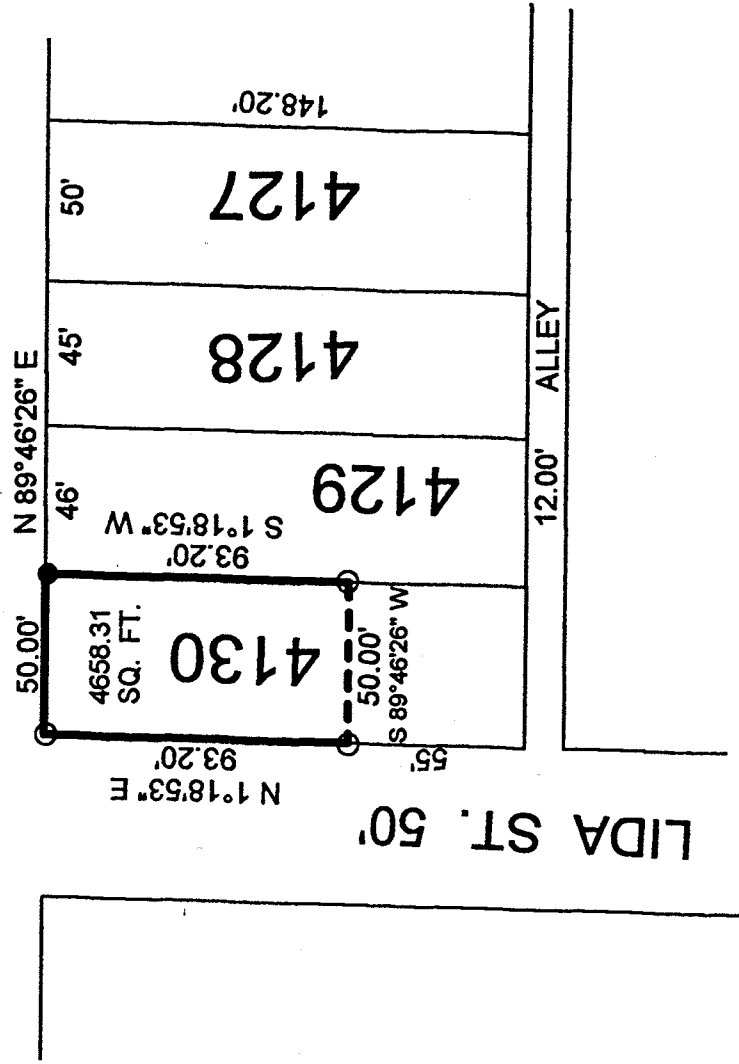

[Signature]

STEVEN H. RIEDEL
OHIO SURVEYOR 7016
MARCH 14, 2001
MA4130

LEGEND:

- - 5/8 INCH REBAR W/CAP STAMPED "PS 7016" SET
- - EXISTING IRON PIN

NEW SURVEY
EXISTING PARCEL
RICHLAND COUNTY
TAX MAP OFFICE

33001
INITIAL DATE

Graphic Scale

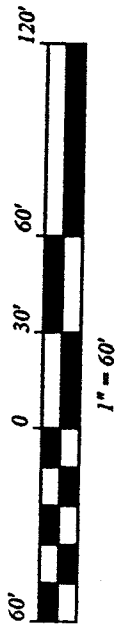

[Handwritten mark]

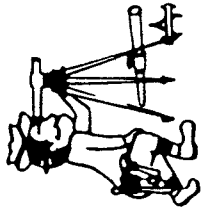

Riedel Land Surveying Company

712 N. Henry St.
Crestline, Ohio 44827

Phone (419) 683-1951

March 13, 2001
171 Harker St.
ma4130

Being part of Inlot 4130 of the new and revised numbers of the City of Mansfield, County of Richland, State of Ohio and being more fully described as follows:

Beginning at a 5/8 inch rebar set at the Northwest corner of Inlot 4130; thence running North 89 deg. 46 min. 26 sec. East along the North line of said Inlot (also being the South line of Harker Street) for 50.00 feet to an existing iron pin at the Northeast corner of Inlot 4130; thence turning and running South 01 deg. 18 min. 53 sec. West along the East line of said Inlot for 93.20 feet to a 5/8 inch rebar set; thence turning and running South 89 deg. 46 min. 26 sec. West for 50.00 feet to a 5/8 inch rebar set; thence turning and running North 01 deg. 18 min. 53 sec. East along the West line of Inlot 4130 (also being the East line of Lida Street) for 93.20 feet to the place of beginning.

All 5/8 inch rebars set have a plastic cap stamped "PS 7016".

The above described parcel has a calculated area of 4,658.31 square feet of land according to a survey made on March 14, 2001 by Steven H. Riedel, Ohio surveyor 7016.

Basis of Bearings: Assumed

NEW SURVEY
OF EXISTING PARCEL
RICHLAND COUNTY
TAX MAP OFFICE
INITIAL DATE
SR-3001

9-28-N

N-236