

N-234

# SURVEY PLAT

For T. & M. McKinney  
Part Northwest Quarter, Section 22  
Jackson Township, T 22, R-19  
Richland County, Ohio

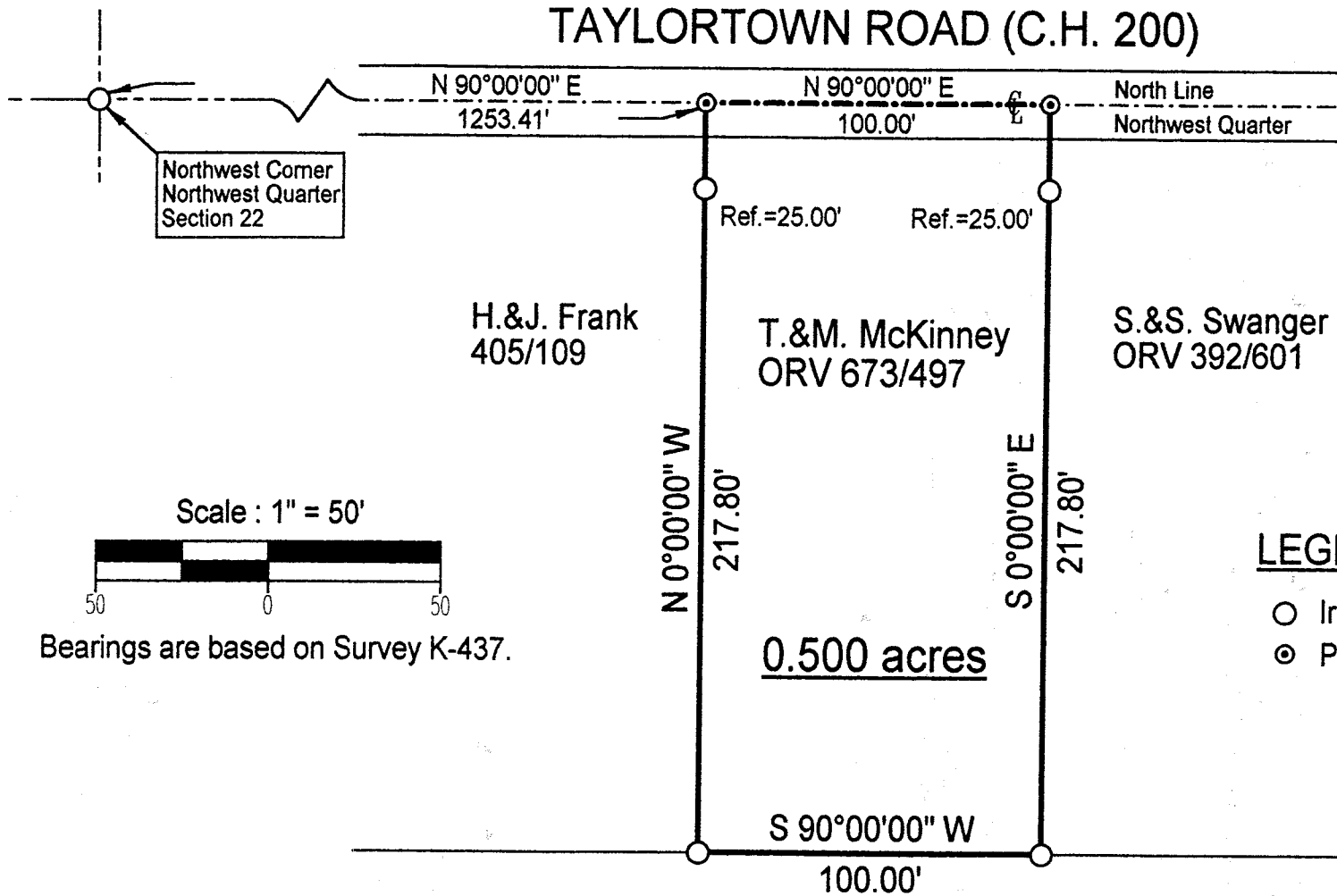

Northwest Corner  
Northwest Quarter  
Section 22

H.&J. Frank  
405/109

T.&M. McKinney  
ORV 673/497

S.&S. Swanger  
ORV 392/601

Scale : 1" = 50'



Bearings are based on Survey K-437.

0.500 acres

### LEGEND

- Iron pin found
- ⊙ PK spike set

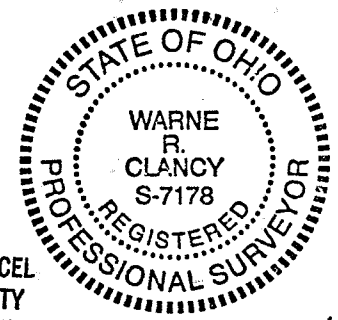

NEW SURVEY  
OF EXISTING PARCEL  
RICHLAND COUNTY  
TAX MAP OFFICE

INITIAL DATE  
WRC 3-29-01

*Warne R. Clancy*  
Warne R. Clancy P.S. #7178

DATE: 3/28/01
JOB NO.: W032701

SURVEY DESCRIPTION

Part Northwest Quarter, Section 22  
Jackson Township, T-22, R-19  
Richland County, Ohio

Situated in the Township of Jackson, County of Richland, State of Ohio, and being a part of the Northwest Quarter of Section 22 of Township 22, Range 19, more particularly described as follows:

Commencing for the same at an iron pin found marking the northwest corner of said northwest quarter; Thence, North 90 degrees 00 minutes 00 seconds East with the north line of said quarter, the same being the centerline of Taylortown Road (C.H. 200), a distance of 1253.41 feet to a PK spike set marking the northeast corner of an existing parcel owned by H. & J. Frank (405/109), the Place of Beginning;

Thence, continuing with said quarter and centerlines North 90 degrees 00 minutes 00 seconds East, a distance of 100.00 feet to a PK spike set marking the northwest corner of an existing parcel owned by S. & S. Swanger (ORV 392/601);

Thence, South 00 degrees 00 minutes 00 seconds East with the west line of said parcel, passing an iron pin found for reference at 25.00 feet, a distance of 217.80 feet to an iron pin found on the northerly line of an existing parcel owned by L. Lybarger (389/245);

Thence, South 90 degrees 00 minutes 00 seconds West with said northerly line, a distance of 100.00 feet to an iron pin found marking the southeast corner of said Frank parcel;

Thence, North 00 degrees 00 minutes 00 seconds West with the east line of said parcel, passing an iron pin found for reference at 192.80 feet, a distance of 217.80 feet to the Place of Beginning, containing 0.500 acres according to survey by Warne R. Clancy, Professional Surveyor #7178, on March 27, 2001.

Bearings are based on Survey K-437.

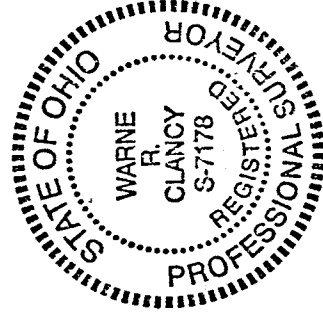

NEW SURVEY  
OF EXISTING PARCEL  
RICHLAND COUNTY  
TAX MAP OFFICE

INITIAL WC DATE 3-29-01

*Warne R. Clancy*  
Warne R. Clancy  
Professional Surveyor #7178

N-234