

SURVEY FOR: JOHN I. & JANET LUCILLE WIRICK

DATE: 3-29-01

JOB NUMBER: EM-1309Z

LOCATION: PART OF THE NE. 1/4
OF SEC. 16, T-19, R-18,
JEFFERSON TWP., RICHLAND
CO., STATE OF OHIO.

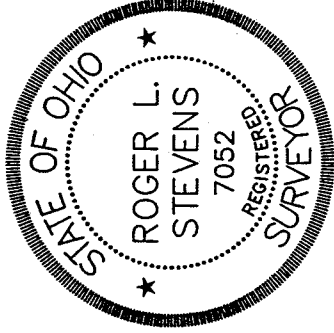
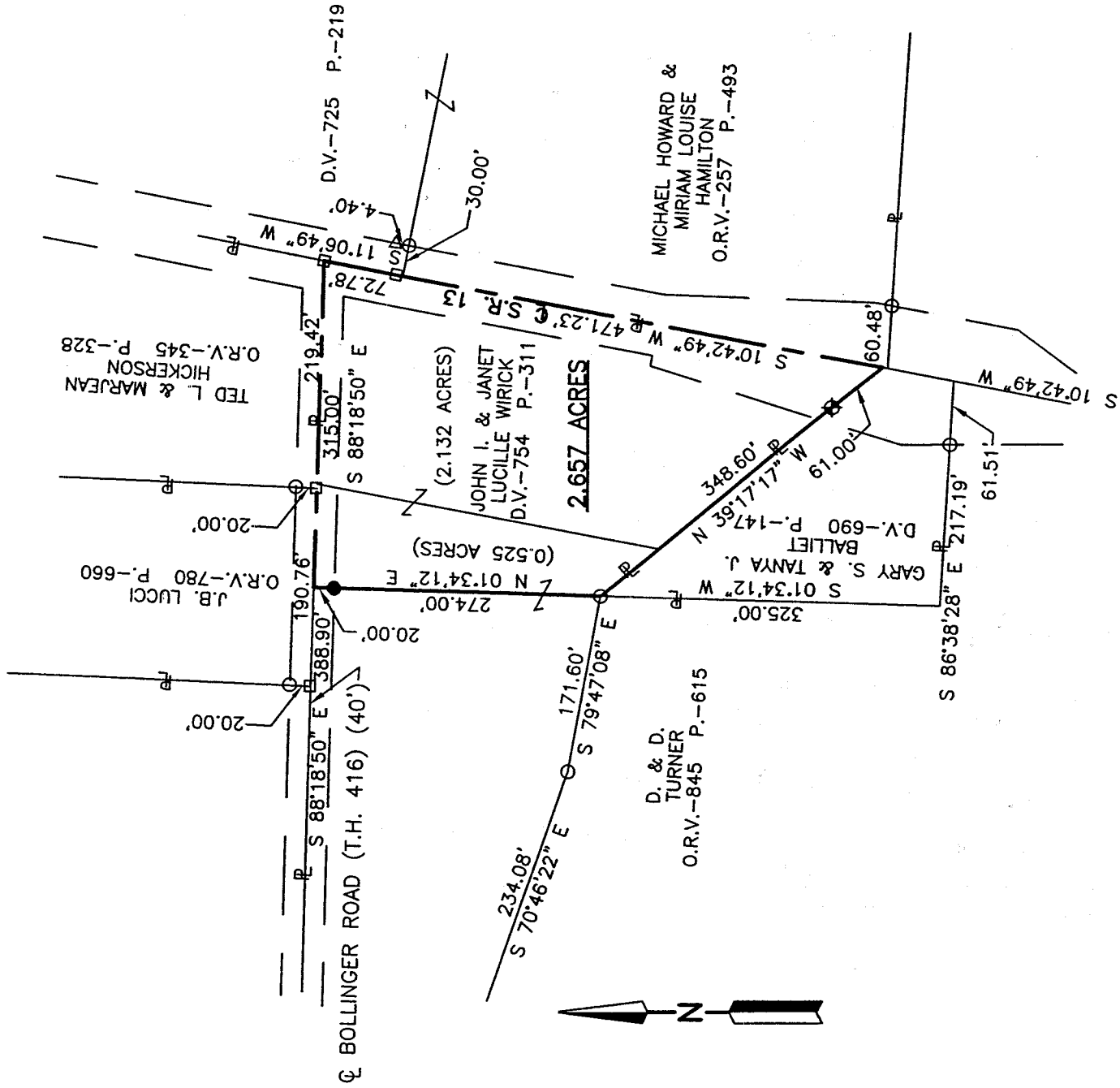

LEGEND

- ◆ DRILL HOLE SET IN CONCRETE
- IRON PIN FOUND
- RAILROAD SPIKE FOUND
- △ CONCRETE R/W MONUMENT FOUND
- IRON PIN SET, 5/8" DIA. ROD WITH PLASTIC CAP STAMPED "STEVENS 7052"

NEW SURVEY
OF EXISTING PARCEL
RICHLAND COUNTY
TAX MAP OFFICE

INITIAL RS DATE 3-29-01

Roger L. Stevens
Roger L. Stevens, P.S. #7052

Distances shown hereon are expressed in feet and decimal parts thereof, bearings are to an assumed meridian and are used to express angles only.

CERTIFICATION: I hereby certify that the foregoing survey was prepared from actual field measurements, in accordance with Chapter 4733-37, Ohio Administration Code.

256-11

Roger L. Stevens

March 26, 2001

**SURVEYOR'S DESCRIPTION FOR
JOHN WIRICK**

2.657 Acres

Situated in the Township of Jefferson, County of Richland, State of Ohio and being part of the Northeast Quarter of Section 16, Township 19, Range 18, and being more particularly described as follows:

Beginning at a railroad spike found in the intersection of the centerline of S.R. 13 and the centerline of Bollinger Road;

Thence S 11° 06' 49" W, 72.78 feet along said centerline of S.R. 13 to a railroad spike found;

Thence S 10° 42' 49" W, 471.23 feet and continuing along said centerline of S.R. 13 to a point being the northeasterly corner of a parcel of land conveyed to Gary S. and Tanya J. Balliet by deed volume 690, page 147;

Thence N 39° 17' 17" W, 348.60 feet along the northerly line of said land of Gary S. and Tanya Balliet to an iron pin found in the northwesterly corner of said land and passing through an drill hole set in concrete at 61.00 feet;

Thence N 01° 34' 12" E, 274.00 feet to a point being in said centerline of Bollinger Road and passing through an iron pin set at 254.00 feet;

Thence S 88° 18' 50" E, 315.00 feet along said centerline of Bollinger Road to the place of beginning and containing 2.657 acres, more or less, and subject to all legal highways and easements of record.

Bearings are to an assumed meridian and are used to express angles only.

All iron pins set are 5/8" diameter reinforcing rod with plastic cap stamped "STEVENS 7052".

According to a survey made in March 2001 by Roger L. Stevens, Ohio Registered Surveyor No. 7052.

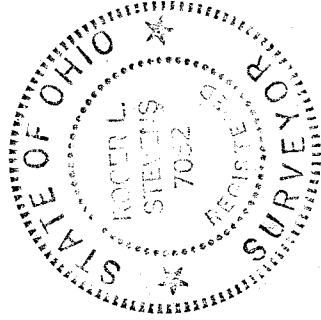

Roger L. Stevens

Roger L. Stevens
Registered Surveyor No. 7052
EM-1309Z

NEW SURVEY
OF EXISTING PARCEL
RICHLAND COUNTY
TAX MAP OFFICE
INITIAL DATE
AT 32901

N-233

258-11