

PLAT OF SURVEY FOR Mark Meister

SECTION 25 LOT # _____
 TOWNSHIP 22 CITY / VILLAGE _____
 RANGE 19 Jackson TOWNSHIP _____
 QUARTER N.E. Richland COUNTY, OHIO _____

N-232

LEGEND:

- ▲ - P.K. NAIL FOUND
 - △ - P.K. NAIL SET
 - - RAILROAD SPIKE FOUND
 - - RAILROAD SPIKE SET
 - - FENCE POST FOUND
 - - IRON PIN FOUND
 - - IRON PIN SET - CAPPED
- BLUNK 6320 "

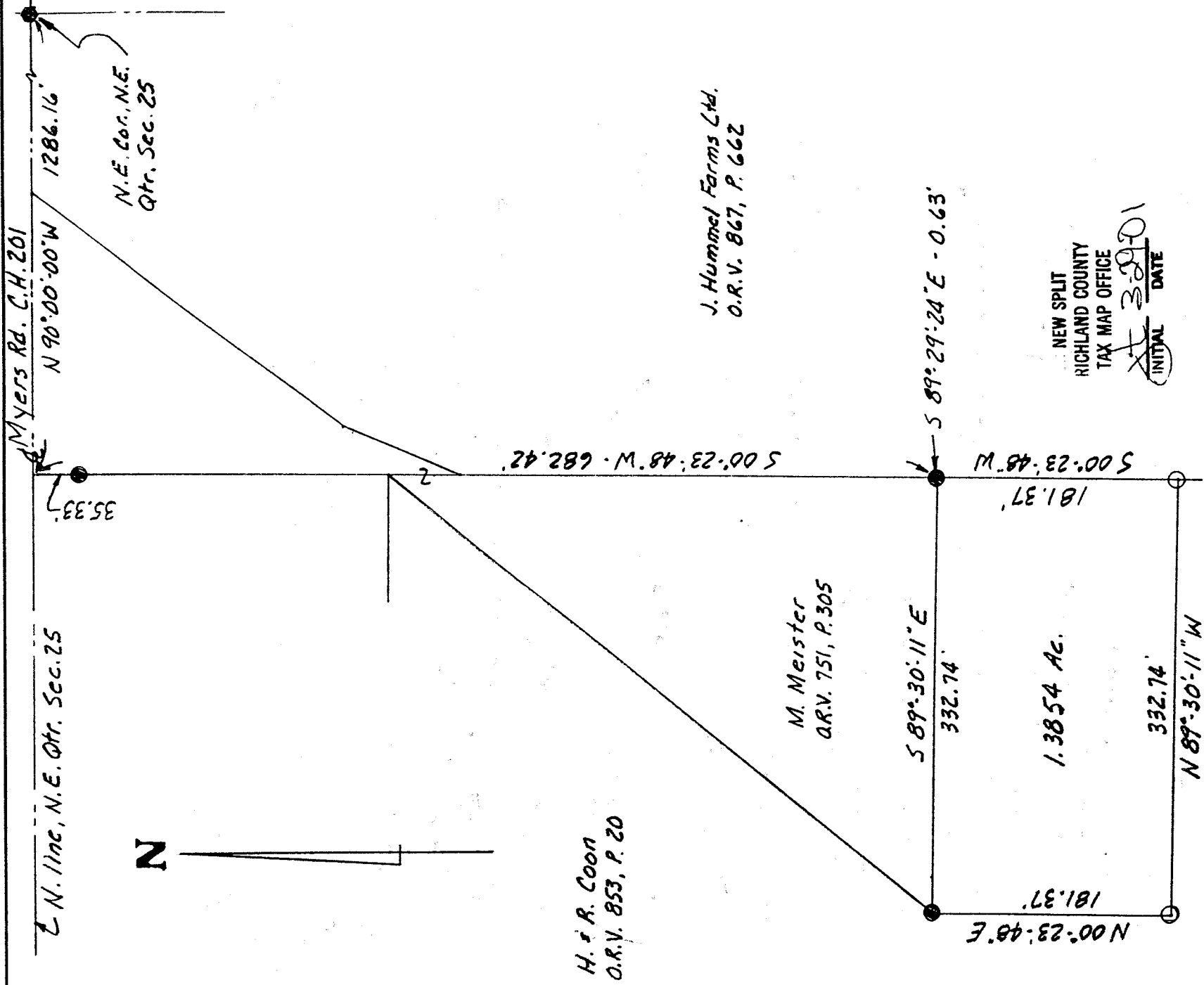

J. Hummel Farms Ltd.
O.R.V. 867, P. 662

NEW SPLIT
 RICHLAND COUNTY
 TAX MAP OFFICE
 INITIAL LF DATE 3-24-01

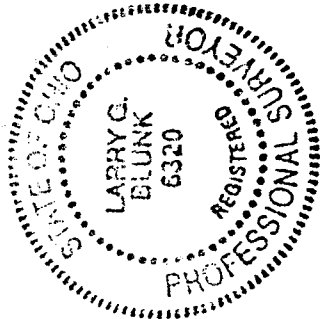
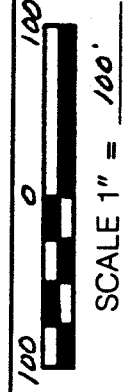

BASIS OF BEARINGS: *Bearings are to an assumed azimuth and are used to denote angles only*
 I HEREBY CERTIFY THAT THE ABOVE PLAT AND THE FIELD SURVEY IT REPRESENTS ARE TRUE TO THE BEST OF MY KNOWLEDGE

Larry G. Blunk
 LARRY G. BLUNK
 PROFESSIONAL SURVEYOR # 6320
 DATE 3-24-01

DESCRIPTION
FOR
MARK WEISTER

Located in the Township of Jackson, County of Richland, State of Ohio and being a part of the Northeast Quarter of Section 25, Township 22, Range 19 and more particularly described as follows:

Beginning at a railroad spike found in the Northeast Corner of the Northeast Quarter of Section 25.

Thence N 90 degrees 00' 00" W along the north line of the Northeast Quarter of Section 25, said line also being the centerline of Myers Rd. C.H. 201, a distance of 1286.16 feet, referenced by an iron pin found S 00 degrees 23' 48" W - 35.33 feet.

Thence S 00 degrees 23' 48" W passing thru an iron pin found at 35.33 feet a total distance of 682.42 feet to the True Place of Beginning, referenced by an iron pin found S 89 degrees 29' 24" E - 0.63 feet.

Thence continuing S 00 degrees 23' 48" W a distance of 181.37 feet to an iron pin set.

Thence N 89 degrees 30' 11" W a distance of 332.74 feet to an iron pin set.

Thence N 00 degrees 23' 48" E a distance of 181.37 feet to an iron pin found.

Thence S 89 degrees 30' 11" E a distance of 332.74 feet to the True Place of Beginning and containing 1.3854 acres more or less but subject to all legal highways also all easements of record.

Grantees, their heirs and assigns do hereby covenant and agree that the parcel of land described in this instrument will not be conveyed said grantees, heirs and assigns unless said parcel fronts on a public highway of dedicated street or is sold together with land fronting on a public highway or dedicated street.

Basis of Bearings: Bearings are to an assumed azimuth and type of curve to denote angles only.

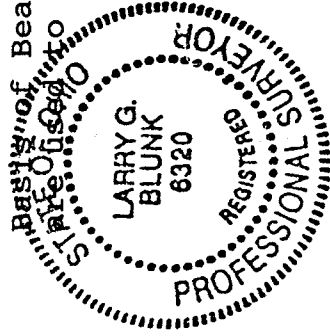

Larry G. Blunk
Larry G. Blunk, P.S. 6320
March 20, 2001

NEW SPLIT
RICHLAND COUNTY
TAX MAP OFFICE
INITIAL DATE
3/20/01

N-232

N-232