

PLAT SURVEY FOR LARRY G. BLUNK & JOAN WALLACE

LEGEND:

- ▲ - P.K. NAIL FOUND
 - △ - P.K. NAIL SET
 - - RAILROAD SPIKE FOUND
 - - RAILROAD SPIKE SET
 - - FENCE POST FOUND
 - - IRON PIN FOUND
 - - IRON PIN SET - CAPPED
- BLUNK 6320 "

SECTION ~ LOT # PT. LOT #1646
 TOWNSHIP ~ MANFIELD VOL. 2-3 PG. 75
 RANGE ~ CITY / VILLAGE
 TOWNSHIP
 COUNTY, OHIO

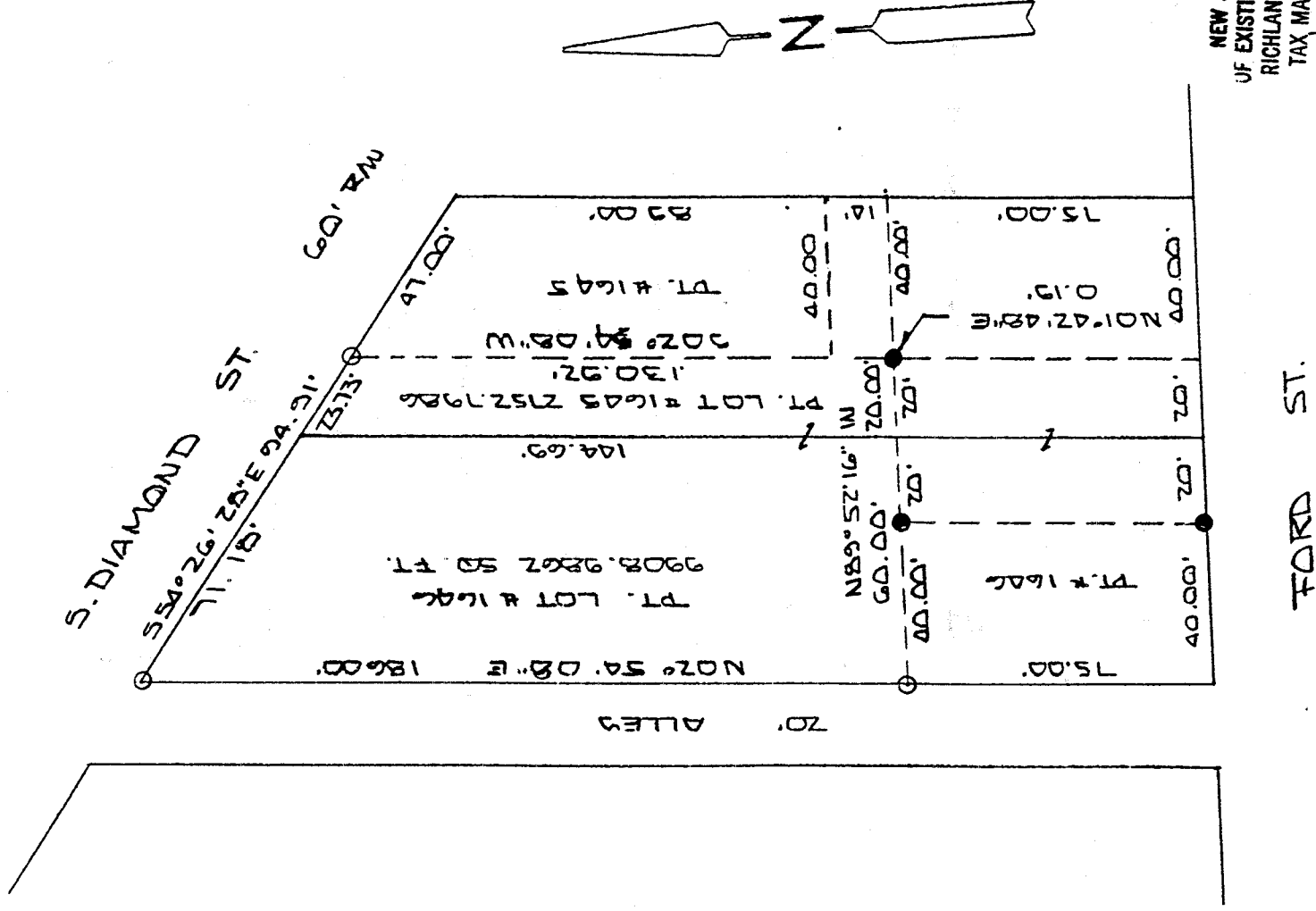

NEW SURVEY
 OF EXISTING PARCEL
 RICHLAND COUNTY
 TAX MAP OFFICE

INITIAL LWB DATE MAR. 27, 2001



SCALE 1" = 40'

BASIS OF BEARINGS: SURVED BY S.H. TRIEDEL 7-14-97

I HEREBY CERTIFY THAT THE ABOVE PLAT AND THE
 FIELD SURVEY IT REPRESENTS ARE TRUE TO THE
 BEST OF MY KNOWLEDGE

Larry G. Blunk
 LARRY G. BLUNK
 PROFESSIONAL SURVEYOR # 6320

DATE MAR. 27, 2001

688-N

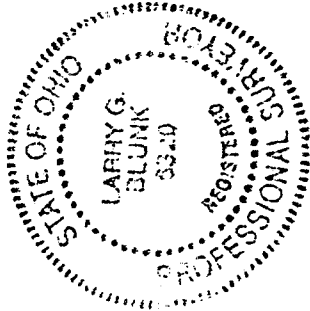

N-229

N-229

DESCRIPTION
FOR
CARL F. & JOAN E. WALLACE

Located in the City of Mansfield, County of Richland, State of Ohio and being a part of Lot Numbers 1645 and 1646 as recorded in Volume 2-3, Page 25 of the Richland County Plat Records and more particularly described as follows:

Beginning at an iron pin set in the Northwest Corner of Lot Number 1646.

Thence S 54 degrees 26' 28" E along the north line of Lot Numbers 1646 and 1645 a distance of 94.91 feet to an iron pin set.

Thence S 02 degrees 54' 08" W a distance of 130.92 feet to an iron pin found, N 01 degrees 42' 48" E - 0.19 feet.

Thence N 89 degrees 52' 16" W a distance of 80.00 feet to an iron pin set on the west line of Lot Number 1646.

Thence N 02 degrees 54' 08" E along the west line of Lot Number 1646 a distance of 186.00 feet to the place of beginning and containing 12661.7848 square feet in all of which 2752.7986 square feet are in a part of Lot Number 1645 and 9908.9862 square feet are in a part of Lot Number 1646 but subject to all legal highways also all easements of record.

Basis of Bearings: Survey by S.H. Riedel, 7-14-97.

Larry G. Blunk
Larry G. Blunk, P.S. 6320
March 27, 2001

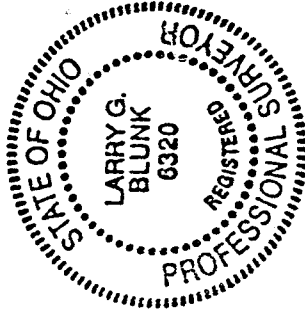

NEW SURVEY
OF EXISTING PARCEL
RICHLAND COUNTY
TAX MAP OFFICE
INITIAL *LB* DATE 3.29.01

N-229