

SURVEY PLAT

For L. Spillman
Part Northwest Quarter - Section 36
Washington Township, T-20, R-18
Richland County, Ohio

Scale: 1" = 100'

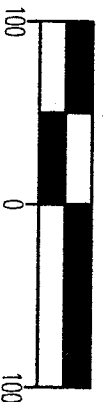

Bearings are based on Survey F-1-116.

APPROVED

This is to certify that the attached survey meets the 25' Road Frontage Requirement.

Warne R. Clancy
WASHINGTON TWP ZONING INSPECTOR
DATE 6-11-01

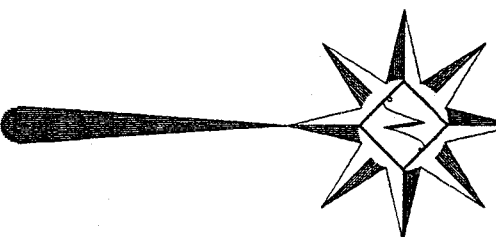
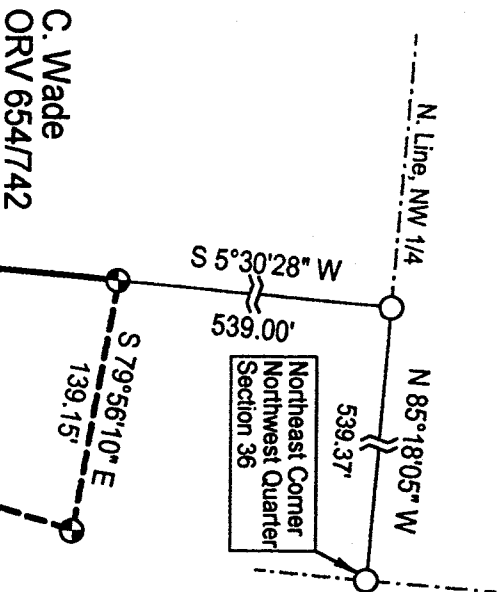

LEGEND

- Iron pin set with cap stamped "CLANCY 7178"
- Iron pin found

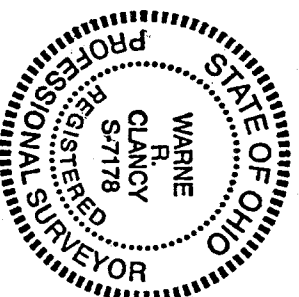
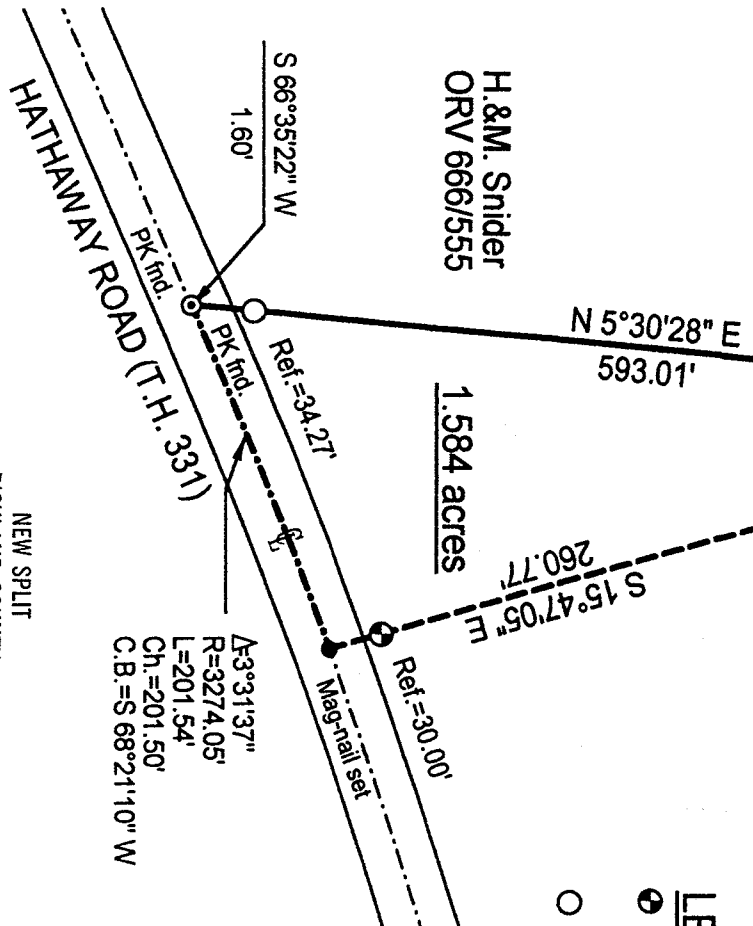

NEW SPLIT
RICHLAND COUNTY
TAX MAP OFFICE

WR INITIAL
6-6-01 DATE

Warne R. Clancy
Warne R. Clancy
P.S. #7178

DATE: 3/19/01
JOB NO.: W011701

SURVEY DESCRIPTION

**Part Northwest Quarter - Section 36
Washington Township, T-20, R-18
Richland County, Ohio**

Situated in the Township of Washington, County of Richland, State of Ohio, and being a part of the Northwest Quarter of Section 36 of Township 20, Range 18, more particularly described as follows:

Commencing for the same at an iron pin found marking the northeast corner of said northwest quarter; Thence, North 85 degrees 18 minutes 05 seconds West with the north line of said quarter, a distance of 539.37 feet to an iron pin found marking the northeast corner of an existing parcel owned by C. Wade (ORV 654/742); Thence, South 05 degrees 30 minutes 28 seconds West with the east line of said parcel, a distance of 539.00 feet to an iron pin set thereon, the Place of Beginning;

Thence, South 79 degrees 56 minutes 10 seconds East, a distance of 139.15 feet to an iron pin set;

Thence, South 17 degrees 35 minutes 28 seconds West, a distance of 251.82 feet to an iron pin set;

Thence, South 15 degrees 47 minutes 05 seconds East, passing an iron pin set for reference at 230.77 feet, a distance of 260.77 feet to a Mag-nail set on the centerline of Hahaway Road (T.H. 331);

Thence, southwesterly with said centerline along a curve to the left, defined by a 03 degree 31 minute 37 second central angle, a 3274.05 foot radius, an 201.54 foot arc, and an 201.50 foot chord which bears South 68 degrees 21 minutes 10 seconds West, to a PK found marking its point of tangency;

Thence, continuing with said centerline South 66 degrees 35 minutes 22 seconds West, a distance of 1.60 feet to a PK found marking the southeast corner of an existing parcel owned by H. & M. Snider (ORV 666/555);

Thence, North 05 degrees 30 minutes 28 seconds East with the east line of said parcel and its northerly projection, passing an iron pin found for reference at 34.27 feet, a distance of 593.01 feet to the Place of Beginning, containing 1.584 acres according to survey by Warne R. Clancy, Professional Surveyor #7178, on January 17, 2001.

Iron pins set are #5 rebars with caps stamped "CLANCY 7178".

Bearings are based on Survey F-1-116.

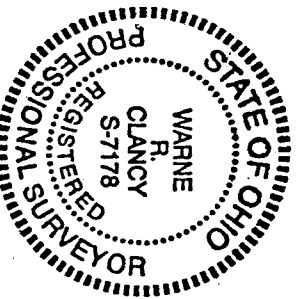

NEW SPLIT
RICHLAND COUNTY
TAX MAP OFFICE

WAR CLANCY
INITIAL DATE

Warne R. Clancy
Warne R. Clancy
Professional Surveyor #7178

APPROVED

This is to certify that the
attached survey meets the
75' Road Frontage Requirement.

Warne R. Clancy
6-11-01

0222-2