

PLAT OF SURVEY FOR ST. COOPER

SECTION 30 LOT # ~
 TOWNSHIP Z1 CITY / VILLAGE ~
 RANGE 19 SPRINGFIELD TOWNSHIP
 QUARTER 3W RICHLAND COUNTY, OHIO

LEGEND:

- ▲ -- P.K. NAIL FOUND
- △ -- P.K. NAIL SET
- -- RAILROAD SPIKE FOUND
- -- RAILROAD SPIKE SET
- -- FENCE POST FOUND
- -- IRON PIN FOUND
- -- IRON PIN SET - CAPPED
- BLUNK 6320 "

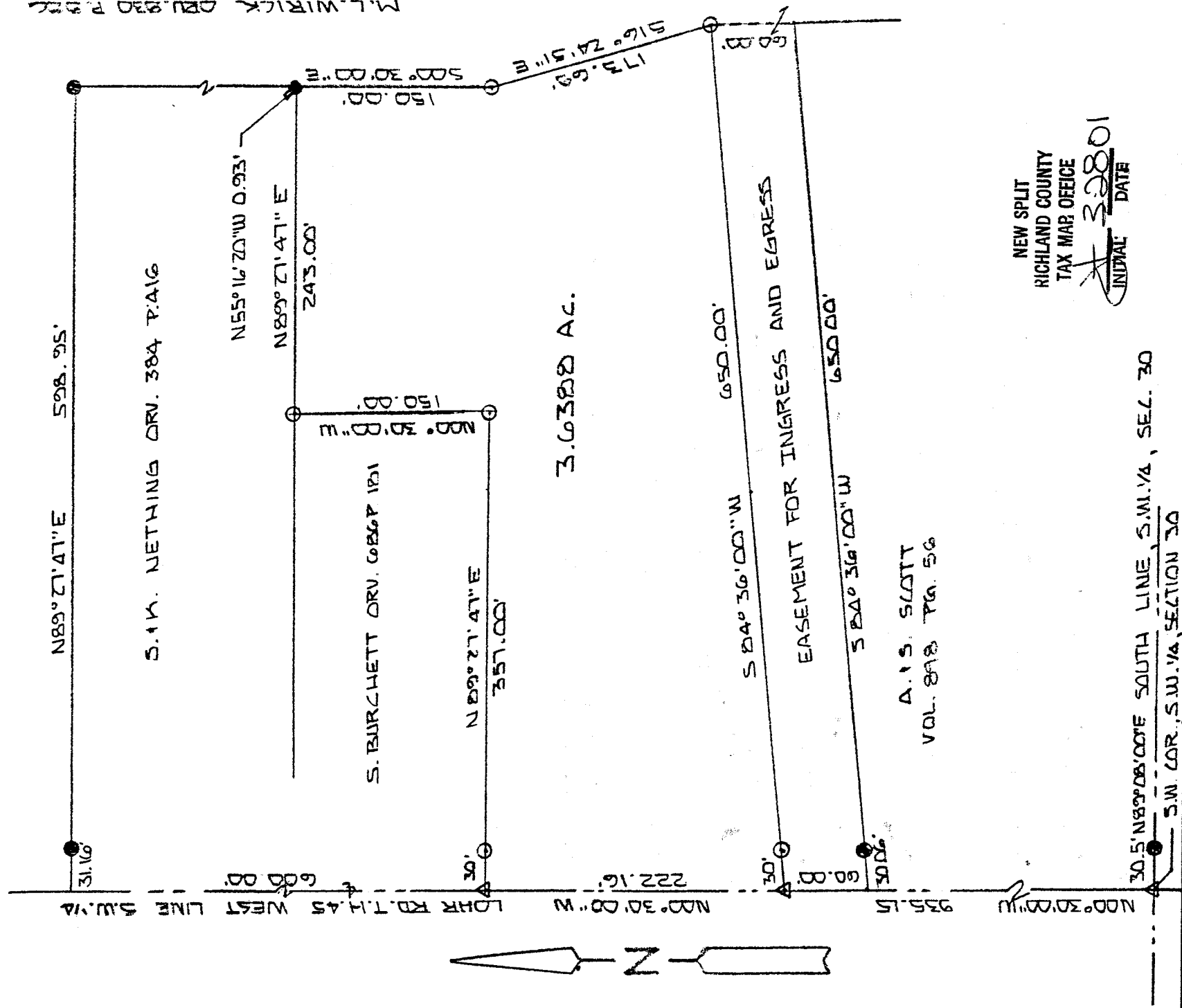

M.L. WIRICK DEU. 830 P. 13 R

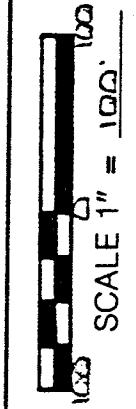
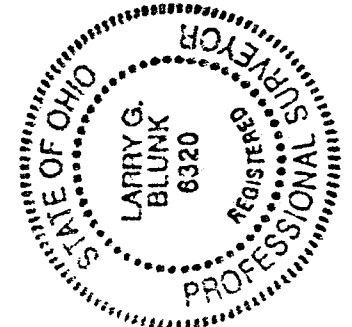

I HEREBY CERTIFY THAT THE ABOVE PLAT AND THE FIELD SURVEY IT REPRESENTS ARE TRUE TO THE BEST OF MY KNOWLEDGE

Larry G. Blunk
 LARRY G. BLUNK
 PROFESSIONAL SURVEYOR # 6320

NEW SPLIT
 RICHLAND COUNTY
 TAX MAP OFFICE
 JUDICIAL 33801 DATE

James J. Fleming
 Springfield Township
 Sending dim picture
 3.6.2001

BASIS OF BEARINGS: SURVEY BY G.W. RIEDLE 4-11-83

MAR 21 2001
 DATE

N-227

DESCRIPTION
FOR
STEVE COOPER

Located in the Township of Springfield, County of Richland, State of Ohio and being a part of the Southwest Quarter of Section 30, Township 21, Range 19 and more particularly described as follows:

Beginning at a pk nail set in the Southwest Corner of the Southwest Quarter of Section 30.

Thence N 00 degrees 30' 00" W along the west line of the Southwest Quarter of Section 30, said line also being the centerline of Lohr Rd. T.H. 45 a distance of 935.15 feet to a pk nail set and the True Place of Beginning.

Thence continuing N 00 degrees 30' 00" W along the west line of the Southwest Quarter of Section 30, said line also being the centerline of Lohr Rd. T.H. 45, a distance of 222.16 feet to a pk nail set.

Thence N 89 degrees 27' 47" E passing thru an iron pin set at 30.00 feet a total distance of 357.00 feet to an iron pin set.

Thence N 00 degrees 30' 00" W a distance of 150.00 feet to an iron pin set.

Thence N 89 degrees 27' 47" E a distance of 243.00 feet, referenced by an iron pin found N 55 degrees 16' 20" W - 0.93 feet.

Thence S 00 degrees 30' 00" E a distance of 150.00 feet to an iron pin set.

Thence S 16 degrees 24' 51" E a distance of 173.69 feet to an iron pin set.

Thence S 84 degrees 36' 00" W passing thru an iron pin set at 620.00 feet a total distance of 650.00 feet to the True Place of Beginning and containing 3.6388 acres more or less but subject to all legal highways also all easements of record.

Bearings: Survey by G.W. Riedel, 4-11-83.

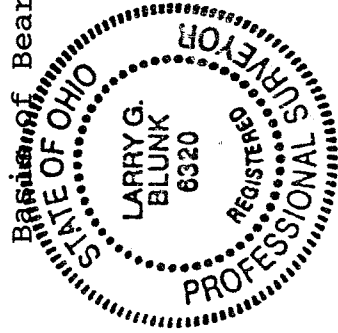

Larry G. Blunk
Larry G. Blunk
March 21, 2001

NEW SPLIT
RICHLAND COUNTY
TAX MAP OFFICE
INITIAL DATE
38801

Kenneth Fleming
Survey Field Township
3-23-2001

1208-N