

CITY OF MANSFIELD
 COUNTY OF RICHLAND
 STATE OF OHIO

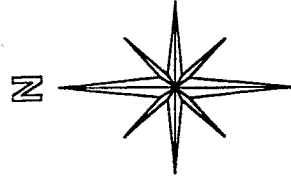

BASIS OF BEARINGS:
 ASSUMED

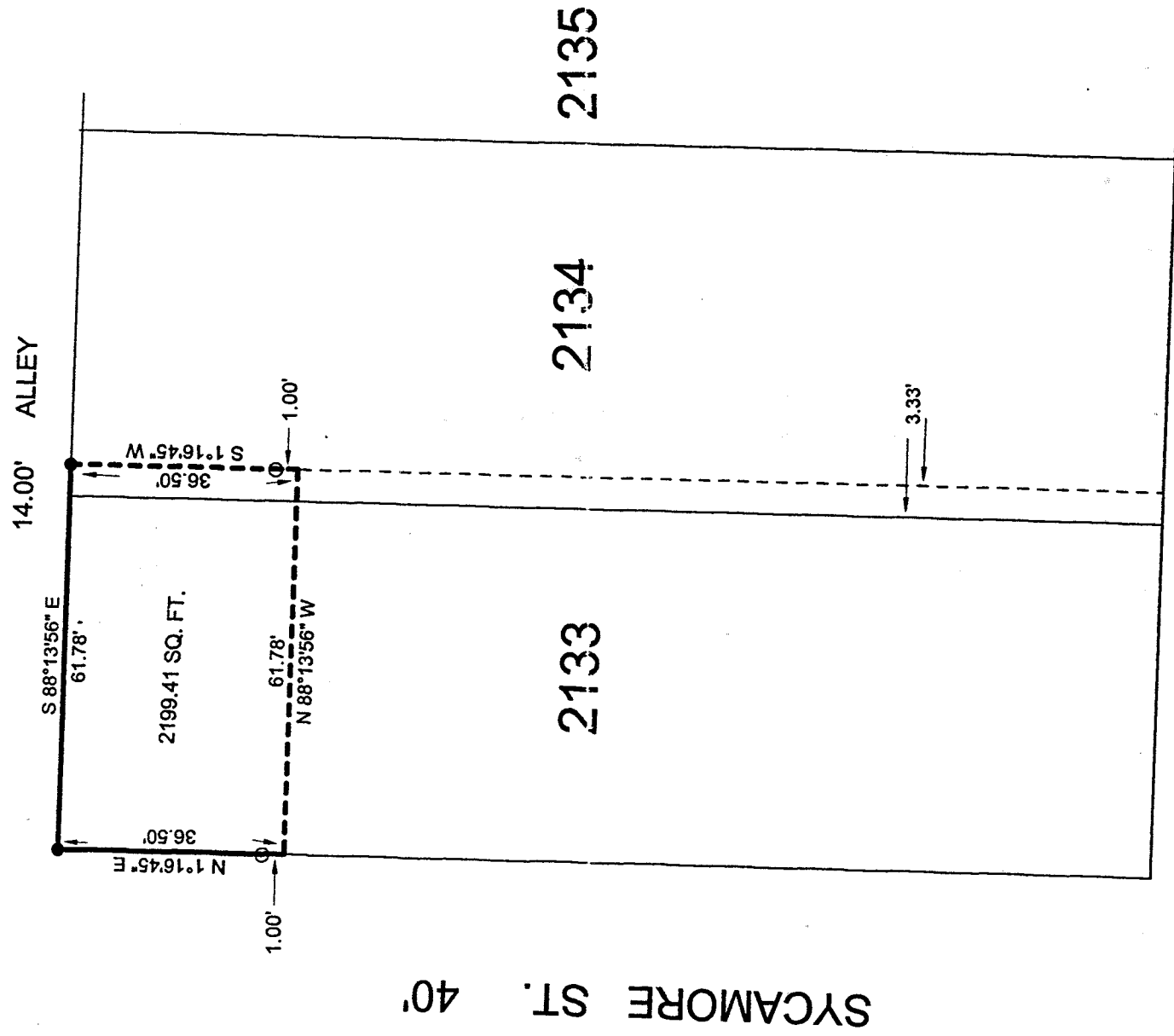

W. THIRD ST. 60'

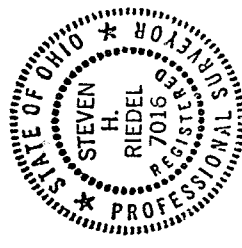

NEW SURVEY
 OF EXISTING PARCEL
 RICHLAND COUNTY
 TAX-MAP OFFICE
 CONTROL DATE 3/28/01

LEGEND:

- - 5/8 INCH REBAR W/CAP STAMPED "PS 7016" SET
- - EXISTING IRON PIPE

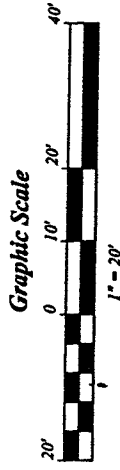

STEVEN H. RIEDEL
 OHIO SURVEYOR 7016
 FEBRUARY 16, 2001
 MA2133

2001 N

N-226

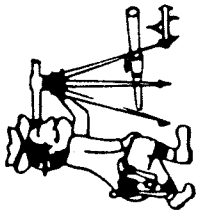

Riedel Land Surveying Company

712 N. Henry St.
Crestline, Ohio 44827

N-226

Phone (419) 683-1951

March 21, 2001
74 Sycamore St.
ma2133

Being part of Inlot 2133 and part of Inlot 2134 of the new and revised numbers of the City of Mansfield, County of Richland, State of Ohio and being more fully described as follows:

Beginning at an existing iron pipe at the Northwest corner of Inlot 2133;

thence running South 88 deg. 13 min. 56 sec. East along the North line of Inlots 2133 and 2134 (also being the South line of an existing 14.00 foot alley) for 61.78 feet to an existing iron pipe;

thence turning and running South 01 deg. 16 min. 45 sec. West (passing a 5/8 inch rebar set at 35.50 feet) for a total distance of 36.50 feet;

thence turning and running North 88 deg. 13 min. 56 sec. West (passing the West line of Inlot 2134 at 3.33 feet) for 61.78 feet to the West line of Inlot 2133;

thence turning and running North 01 deg. 16 min. 45 sec. East along said West line (also being the East line of Sycamore Street) passing a 5/8 inch rebar set at 1.00 foot, for a total distance of 36.50 feet to the place of beginning.

All 5/8 inch rebars set have a plastic cap stamped "PS 7016".

The above described parcel has a calculated area of 2199.41 square feet of land according to a survey made on February 16, 2001 by Steven H. Riedel, Ohio surveyor 7016.

Basis of Bearings: Assumed

NEW SURVEY
OF EXISTING PARCEL
RICHLAND COUNTY
TAX MAP OFFICE
INITIAL SR DATE 3-28-01

900-N