

N-202

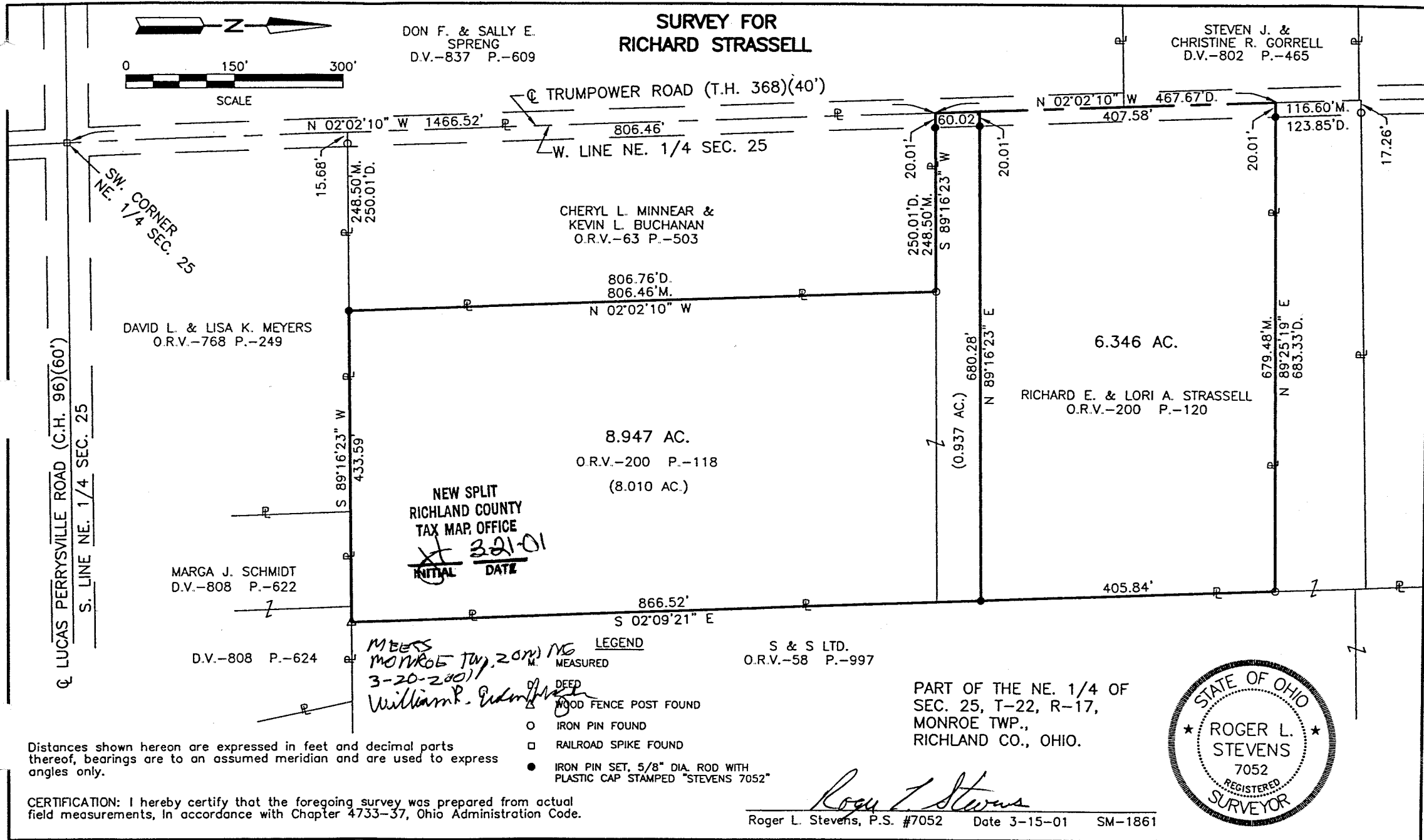

DON F. & SALLY E. SPRENG
D.V.-837 P.-609

SURVEY FOR RICHARD STRASSELL

STEVEN J. & CHRISTINE R. CORRELL
D.V.-802 P.-465

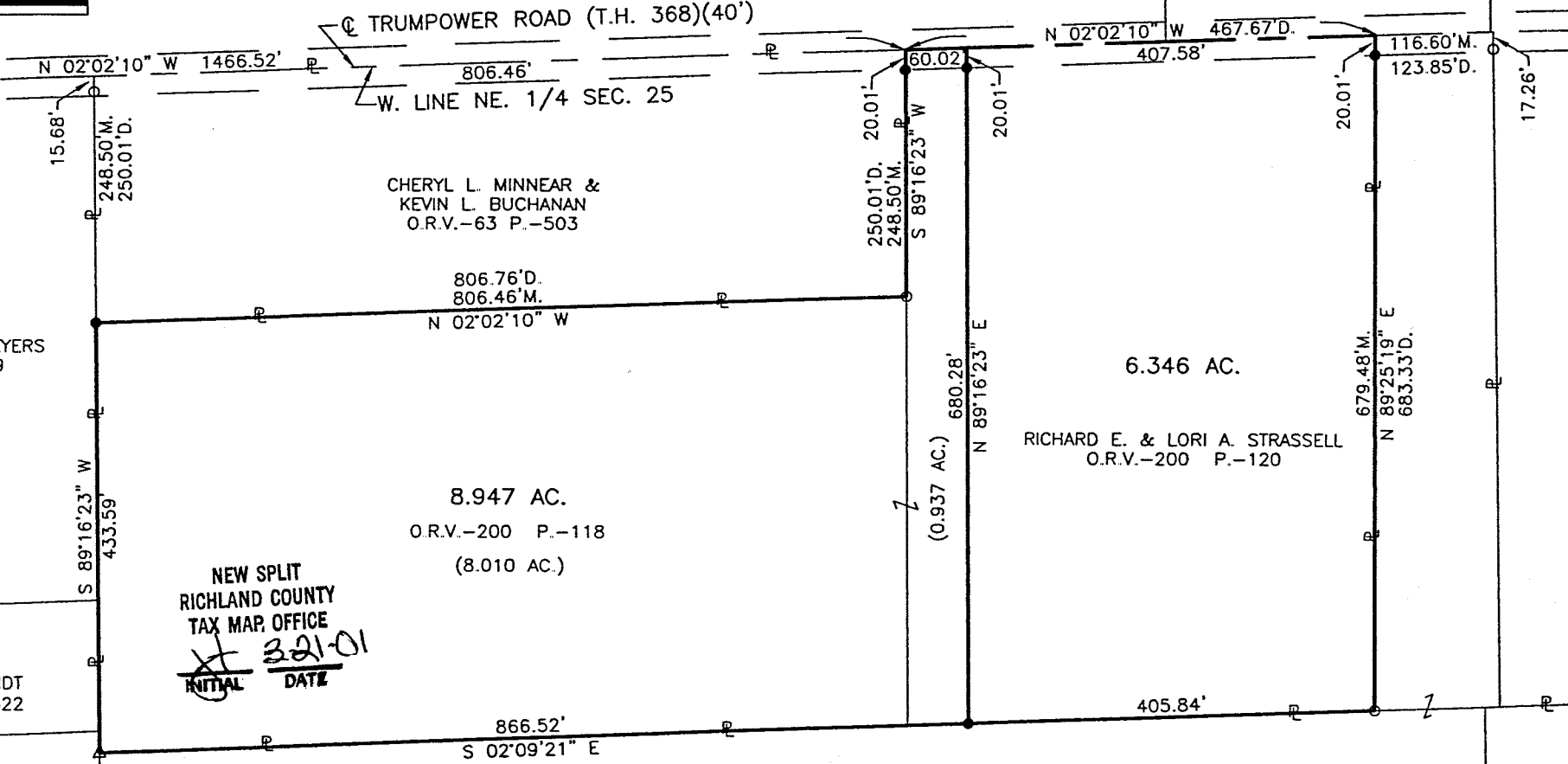
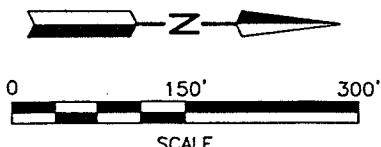

NEW SPLIT
RICHLAND COUNTY
TAX MAP OFFICE
INITIAL: MS DATE: 3-20-01

- LEGEND
- MEASURED
 - DEED
 - WOOD FENCE POST FOUND
 - IRON PIN FOUND
 - RAILROAD SPIKE FOUND
 - IRON PIN SET, 5/8" DIA. ROD WITH PLASTIC CAP STAMPED "STEVENS 7052"

PART OF THE NE. 1/4 OF
SEC. 25, T-22, R-17,
MONROE TWP.,
RICHLAND CO., OHIO.



Distances shown hereon are expressed in feet and decimal parts thereof, bearings are to an assumed meridian and are used to express angles only.

CERTIFICATION: I hereby certify that the foregoing survey was prepared from actual field measurements, in accordance with Chapter 4733-37, Ohio Administration Code.

Roger L. Stevens
Roger L. Stevens, P.S. #7052 Date 3-15-01 SM-1861

208-17

**SURVEYOR'S DESCRIPTION
FOR
RICHARD STRASSELL**

N-202

8.947 Acres

Situated in the Township of Monroe, County of Richland, State of Ohio and being part of the Northeast Quarter of Section 25, Township 22, Range 17 and being more particularly described as follows:

Commencing at a railroad spike found in the southwest corner of said Northeast Quarter, said railroad spike also being in the intersection of the centerline of Lucas Perrysville Road (C.H. 96) and the centerline of Trumpower Road (T.H. 368);

Thence N 02° 02' 10" W, 1,466.52 feet along the west line of said Northeast Quarter also being along said centerline of Trumpower Road to a point, said point being the northwest corner of a parcel of land conveyed to Cheryl L. Minnear and Kevin L. Buchanan by official records volume 63, page 503, being referenced by an iron pin set N 89° 16' 23" E, 20.01 feet from said point and being the true place of beginning;

Thence continuing N 02° 02' 10" W, 60.02 feet along said west line of said Northeast Quarter and said centerline of Trumpower Road to a point;

Thence N 89° 16' 23" E, 680.28 feet to an iron pin set in the west line of a parcel of land conveyed to S and S LTD by official records volume 58, page 997 and passing through an iron pin set at 20.01 feet;

Thence S 02° 09' 21" E, 866.52 feet along said west line of said land of S and S LTD to a wood fence post found in the southwest corner of said land, said fence post also being in the north line of a parcel of land conveyed to Marga J. Schmidt by deed volume 808, pages 622 and 624;

Thence S 89° 16' 23" W, 433.59 feet along said north line of said land of Marga J. Schmidt and along the north line of a parcel of land conveyed to David L. and Lisa K. Meyers by official records volume 768, page 249 to an iron pin set in the southeast corner of aforementioned land of Cheryl L. Minnear and Kevin L. Buchanan;

Thence N 02° 02' 10" W, 806.46 feet along the east line of said land of Cheryl L. Minnear and Kevin L. Buchanan to an iron pin found in the northeast corner of said land;

Thence S 89° 16' 23" W, 248.50 feet along the north line of said land of Cheryl L. Minnear and Kevin L. Buchanan to the true place of beginning and containing 8.947 acres, more or less, and subject to all legal highways and easements of record.

Bearings are to an assumed meridian and are used to express angles only.

All iron pins set are 5/8" diameter rod with plastic cap stamped "STEVENS 7052".

According to a survey made in March 2001 by Roger L. Stevens, Ohio Registered Surveyor No. 7052.;

808-11

6.346 Acres

Situated in the Township of Monroe, County of Richland, State of Ohio and being part of the Northeast Quarter of Section 25, Township 22, Range 17 and being more particularly described as follows:

Commencing at a railroad spike found in the southwest corner of said Northeast Quarter, said railroad spike also being in the intersection of the centerline of Lucas Perrysville Road (C.H. 96) and the centerline of Trumpower Road (T.H. 368);

Thence N 02° 02' 10" W, 1,526.54 feet along the west line of said Northeast Quarter also being along said centerline of Trumpower Road to a point, said point being referenced by an iron pin set S 89° 16' 23" W, 20.01 feet from said point and being the true place of beginning;

Thence continuing N 02° 02' 10" W, 407.58 feet along said west line of said Northeast Quarter and said centerline of Trumpower Road to a point being a southwest corner of a parcel of land conveyed to S and S LTD. by official records volume 58, page 997;

Thence N 89° 25' 19" E, 679.48 feet along a south line of said land of S and S LTD. to an iron pin found in an interior corner of said land;

Thence S 02° 09' 21" E, 405.84 feet along the west line of said land of S and S LTD. to an iron pin set;

Thence S 89° 16' 23" W, 680.28 feet to the true place of beginning and containing 6.346 acres, more or less, and subject to all legal highways and easements of record.

Bearings are to an assumed meridian and are used to express angles only.

All iron pins set are 5/8" diameter rod with plastic cap stamped "STEVENS 7052".

According to a survey made in March 2001 by Roger L. Stevens, Ohio Registered Surveyor No. 7052.;

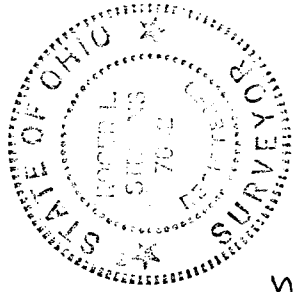

Roger L. Stevens
Roger L. Stevens

Registered Surveyor No. 7052
SM-1861C

NEW SPLIT
RICHLAND COUNTY
TAX MAP OFFICE
INITIAL DATE
[Signature] 3-21-01

PAGES
MONROE Twp. 2011115
3-20-2001
William P. [Signature]

ewb-N

N-202