

N-201

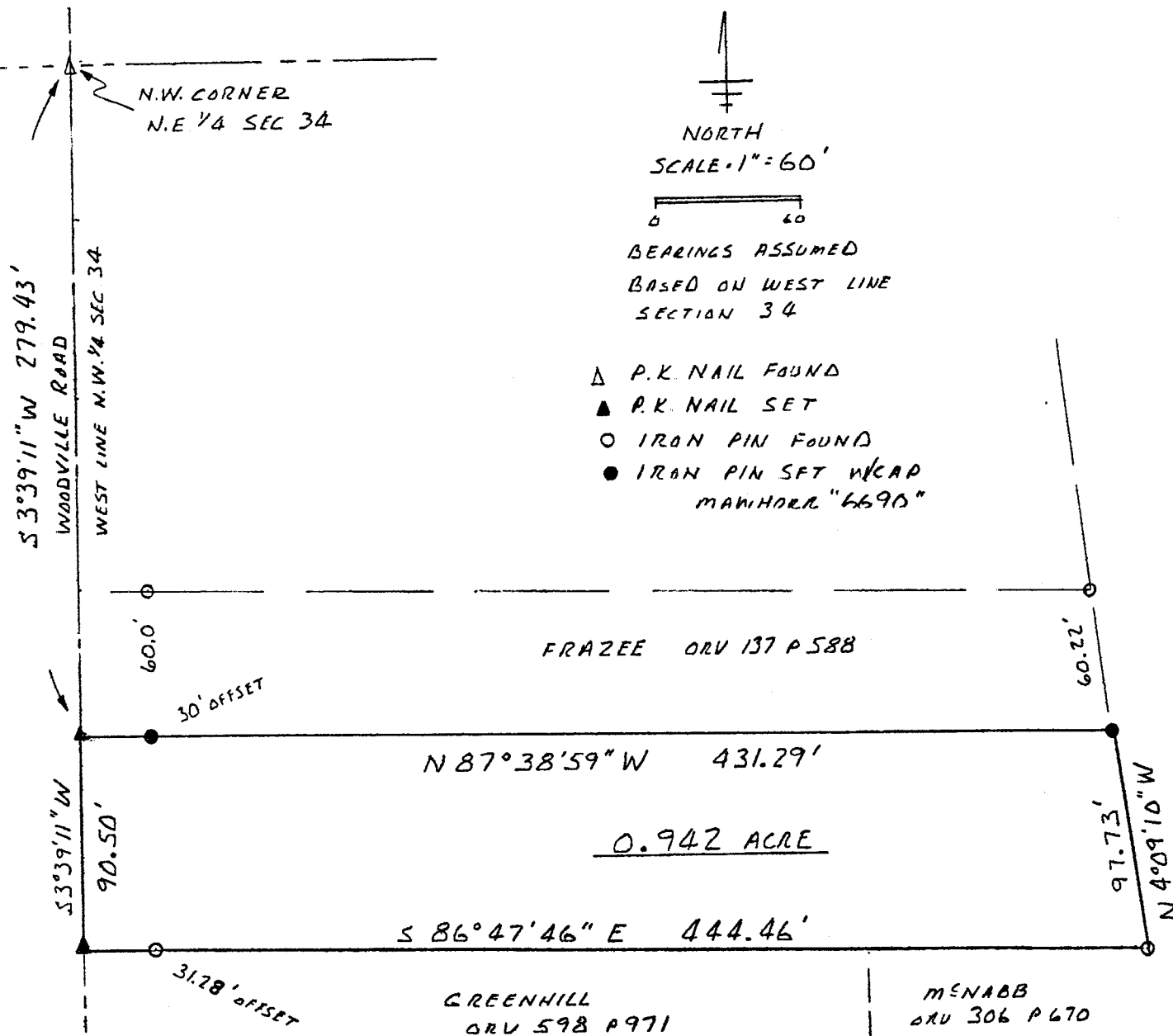

NORTH
SCALE 1" = 60'
BEARINGS ASSUMED
BASED ON WEST LINE
SECTION 34

- △ P.K. NAIL FOUND
- ▲ P.K. NAIL SET
- IRON PIN FOUND
- IRON PIN SET W/CAP MAWHORR "6690"

SURVEY PLAT 0.942 AC
CITY OF MANSFIELD
N.E. 1/4 SEC 34 T 21 R 18
MADISON TOWNSHIP
RICHLAND COUNTY OHIO
FOR M. BLANKENSHIP
MARCH 19, 2001

RESURVEY OF EXISTING PARCEL
AS RECORDED V 920 P 185



James D. Mawhorr
JAMES D. MAWHORR
REG SURVEYOR NO 6690

MENABB
ORV 306 P 670

NEW SURVEY
OF EXISTING PARCEL
RICHLAND COUNTY
TAX MAP OFFICE
INITIAL DATE
3-22-01

198-7

N-201

Legal Description
0.942 Acres Blankenship

Situated in the City of Mansfield, Township of Madison, County of Richland, State of Ohio, and known as being part of the Northeast Quarter of Section 34, Township 21, Range 18, and more particularly described as follows:

Commencing at a P.K. nail found in the Northwest corner of the Northeast Quarter of Section 34; thence South 3 deg. 39 min. 11 sec. West along the West line of said Quarter Section and the center of Woodville Road a distance of 279.43 feet to a P.K. nail set which is the True Place of Beginning;

Thence continuing South 3 deg. 39 min. 11 sec. West a distance of 90.50 feet to a P.K. nail set;

Thence South 86 deg. 47 min. 46 sec. East, passing thru an iron pin found at 31.28 feet, a total distance of 444.46 feet to an iron pin found;

Thence North 4 deg. 09 min. 10 sec. West a distance of 97.73 feet to an iron pin set;

Thence North 87 deg. 38 min. 59 sec. West, passing thru an iron pin set at 401.29 feet, a total distance of 431.29 feet to the True Place of Beginning, containing 0.942 acres of land, more or less, but subject to all legal highways and easements of record.

Bearings assumed, based on West line of Northeast Quarter of Section 34. Iron pins set with caps "Mawhorr 6690".

Above description based on a resurvey of existing parcel as recorded at Vol. 920 p. 185 (Blankenship).

March 19, 2001

James D. Mawhorr
Registered Land Surveyor No. 6690

NEW SURVEY
OF EXISTING PARCEL
RICHLAND COUNTY
TAX MAP OFFICE

INITIAL JDM DATE 3-20-01

N-201