

SURVEY PLAT of a 7.212 ACRE PARCEL

N-196

NW QUARTER of SECTION 1  
T-22-N, R-20-W  
Plymouth Township  
RICHLAND COUNTY, OHIO

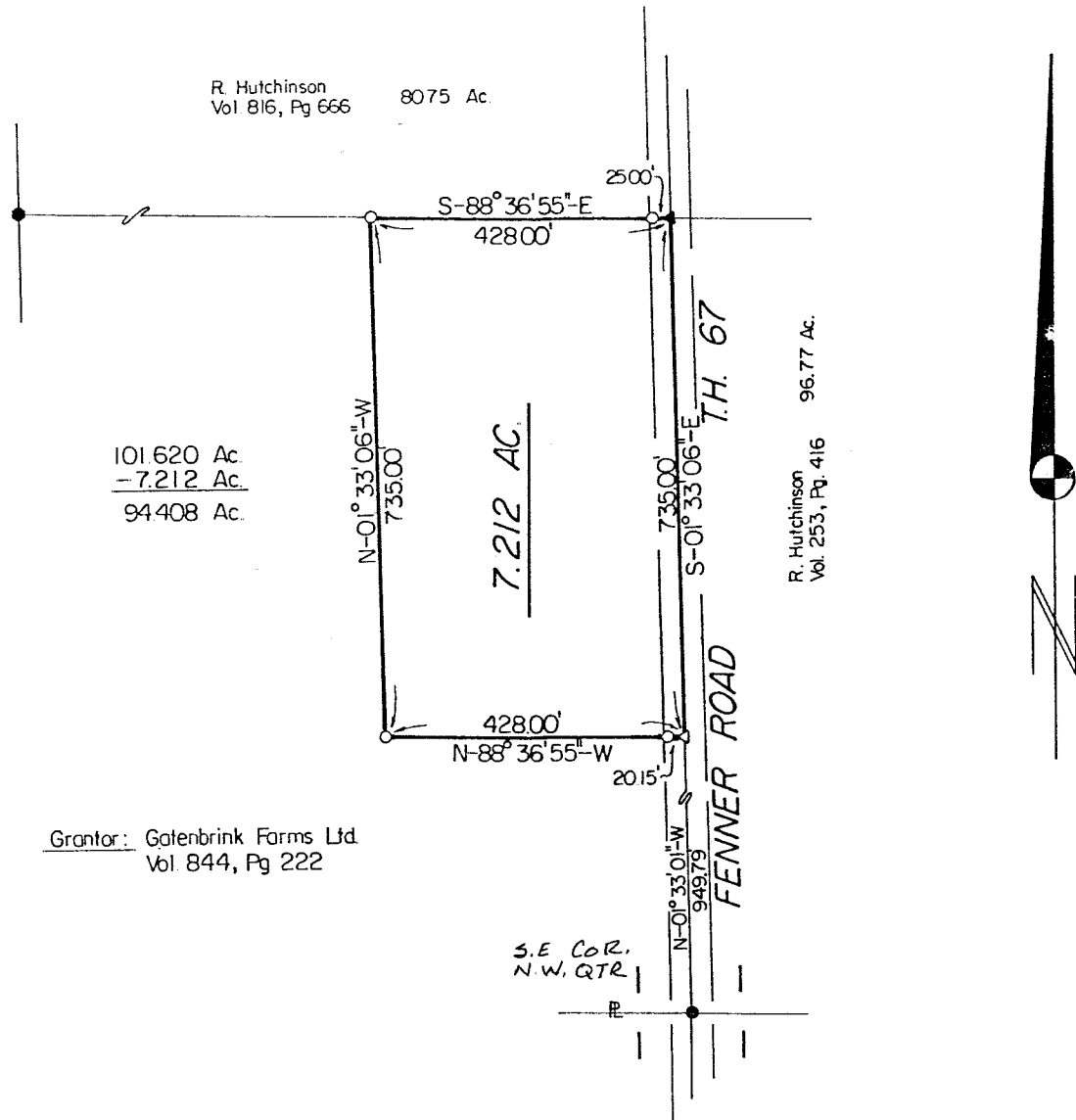

Basis Of Bearings: The Bearing Of The East Line, (S-01°33'06"-E), Is From A Survey For The Bachrach Co Inc. By Kleinoeder-Schmidt & Assoc. Dated 11/4/83.

- Fence Cor. Post Fd.
- Iron Pipe or Pin Fd.
- ▲ RR Spike Fd. In Roadway
- △ RR Spike Set In Roadway
- 5/8" x 30" Rebar With Yellow Plastic Cap Marked RUDOLPH Set 6449

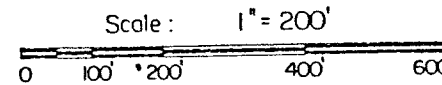

Grantor: Gatenbrink Farms Ltd  
Vol. 844, Pg. 222

I Certify This Survey And Plat To Be Correct To The Best Of My Knowledge.

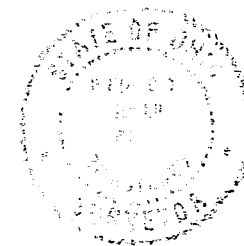

11/18/89  
Date *Ronald G. Rudolph*  
Ronald G. Rudolph P.S. No. 6449  
R.G. RUDOLPH SURVEYING, INC.  
405 W. Liberty St.  
Wooster, Ohio 44691

Job No. 3864