

N-195

SURVEY PLAT of a 29.990 ACRE PARCEL

SE QUARTER of SECTION 1  
T-22-N, R-20-W  
Plymouth Township  
RICHLAND COUNTY, OHIO

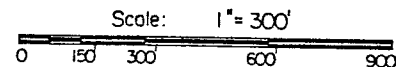
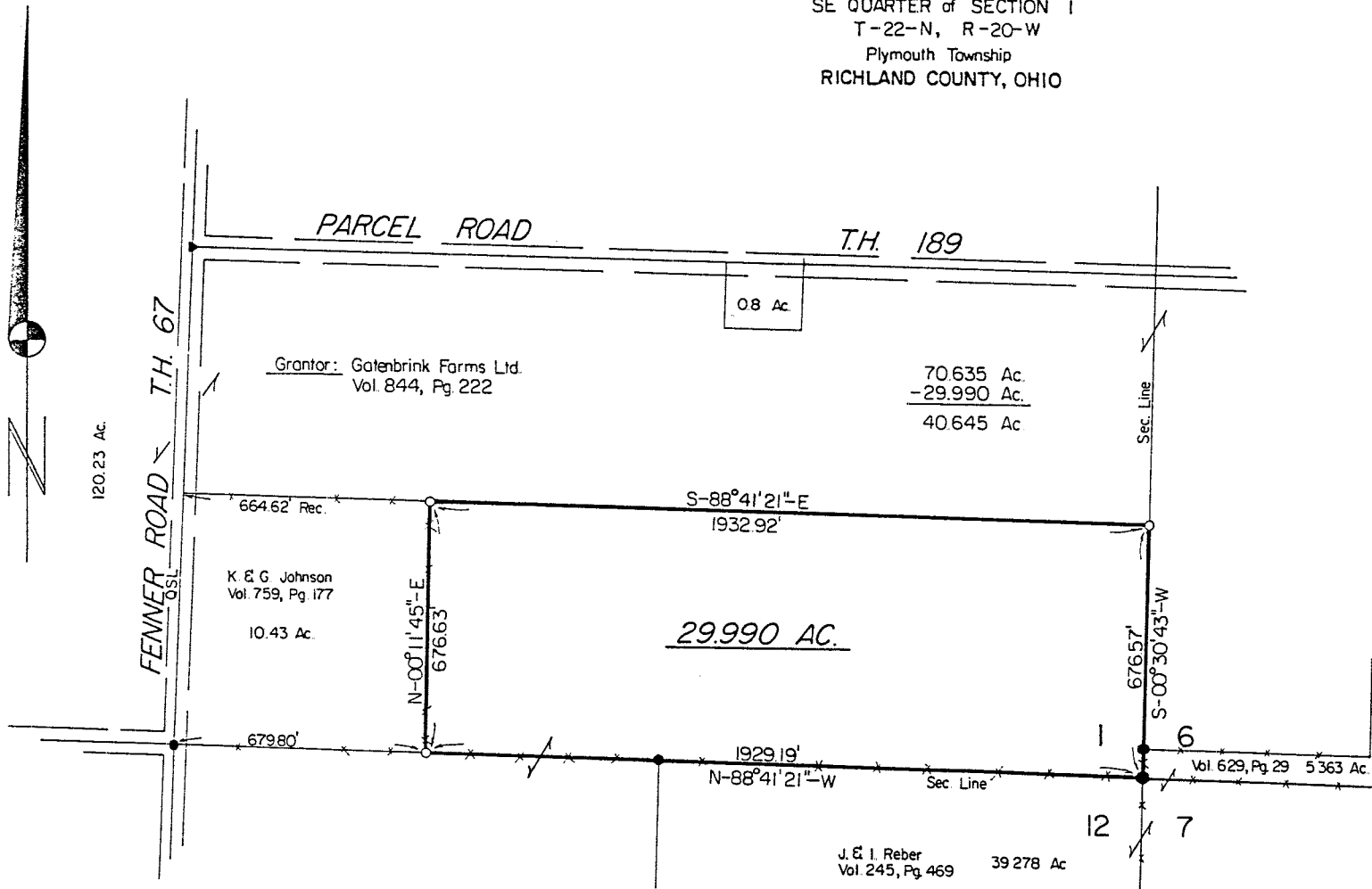

- Fence Cor. Post Fd.
- Iron Pipe or Pin Fd.
- ▲ RR Spike Fd. In Roadway
- △ RR Spike Set In Roadway
- 5/8" x 30" Rebar With Yellow Plastic Cap  
Marked RUDOLPH Set  
6449

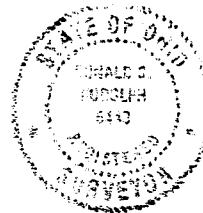

I Certify This Survey And Plat To Be  
Correct To The Best Of My Knowledge.

11/18/83 *Ronald G. Rudolph*

Date Ronald G. Rudolph P.S. No. 6449  
R. G. RUDOLPH SURVEYING, INC.  
405 W. Liberty St.  
Wooster, Ohio 44691

Basis Of Bearings: The Bearing Of The South Line, (N-88°41'21"-W),  
Is From A Survey For The Bachrach Co. Inc. By  
Kleinoeder-Schmidt & Assoc. Dated 11/4/83.