

SURVEY FOR: DONNA D. MOORE

DATE: 3-14-01

JOB NUMBER: EM-1309Z

LOCATION: PART OF LOTS 307 & 308
IN THE VILLAGE OF BELLVILLE,
RICHLAND CO., STATE OF OHIO.

N-194

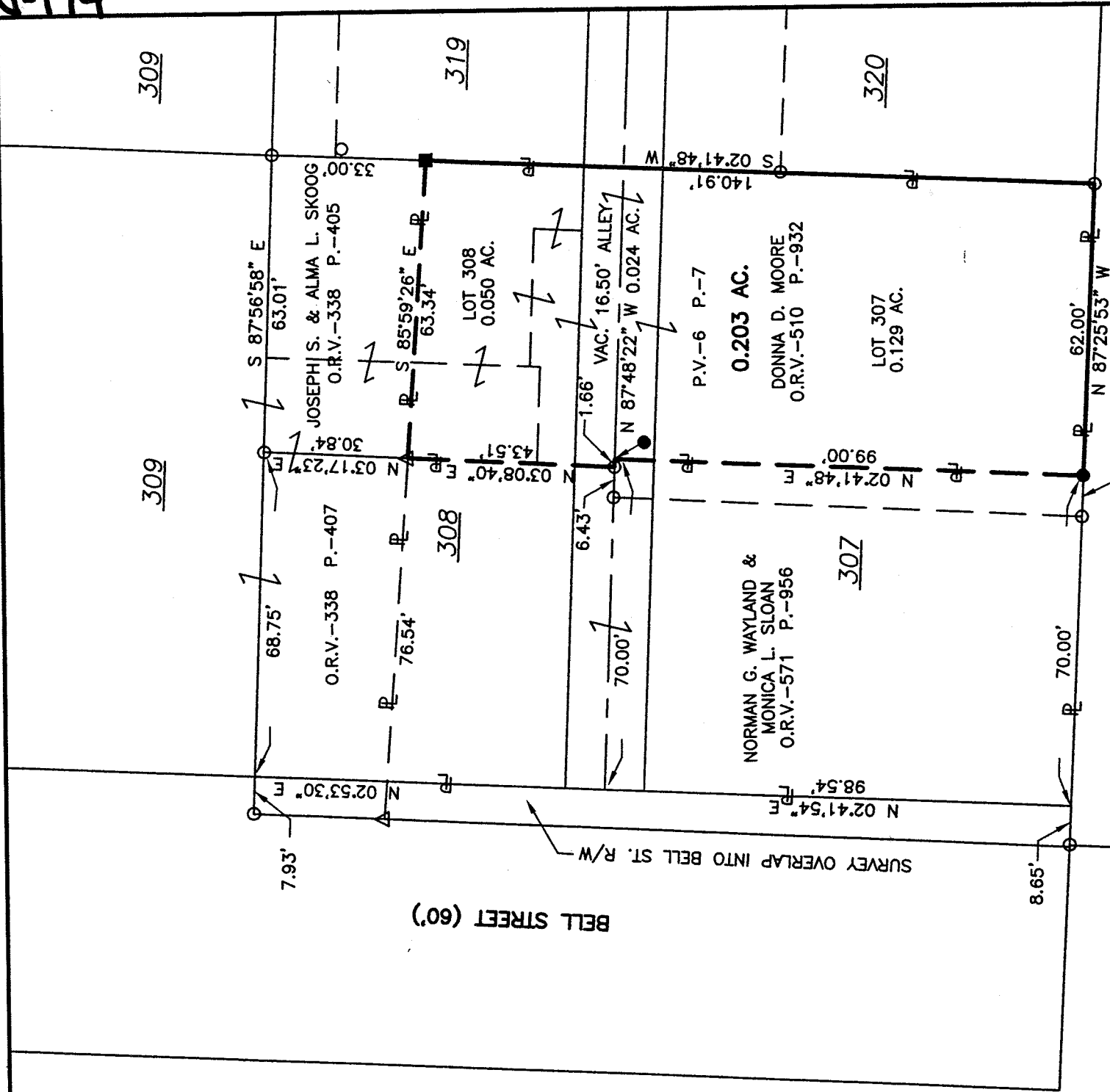

GARY J. & PAULINE S. HANSEN
O.R.V.-551 P.-78

NEW SURVEY
OF EXISTING PARCEL
RICHLAND COUNTY
TAX MAP OFFICE
DATE 3-16-01
INITIAL

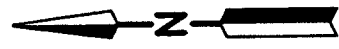

LEGEND

- △ P.K. NAIL FOUND
- IRON PIN FOUND
- RAILROAD SPIKE SET
- IRON PIN SET, 5/8" DIA. ROD WITH PLASTIC CAP STAMPED "STEVENS 7052"

Roger L. Stevens
Roger L. Stevens, P.S. #7052



Distances shown hereon are expressed in feet and decimal parts thereof; bearings are to an assumed meridian and are used to express angles only.

CERTIFICATION: I hereby certify that the foregoing survey was prepared from actual field measurements, in accordance with Chapter 4733-37, Ohio Administration Code.

177-50

**SURVEYOR'S DESCRIPTION FOR
DONNA D. MOORE**

PART OF LOTS 307 & 308

Situated in the Village of Bellville, County of Richland, State of Ohio and being part of lots 307 and 308 of the consecutively numbered lots in said Village as recorded in plat volume 6, page 7, and being more particularly described as follows:

Beginning at an iron pin found in the southeast corner of said lot 307;

Thence N 87° 25' 53" W, 62.00 feet along the south line of said lot 307 to an iron pin set in the southeast corner of a parcel of land conveyed to Norman G. Wayland and Monica L. Sloan by official records volume 571, page 956;

Thence N 02° 41' 48" E, 99.00 feet along the east line of said land of Norman G. Wayland and Monica L. Sloan to an iron pin set in a northeast corner of said land, said iron pin also being in the centerline of a vacated alley 16.50 feet in width;

Thence N 87° 48' 22" W, 1.66 feet along a north line of said land of Norman G. Wayland and Monica L. Sloan also being along said centerline of said alley to an iron pin found in an interior corner of said land;

Thence N 03° 08' 40" E, 43.51 feet along the east line of said land of Norman G. Wayland and Monica L. Sloan to a P.K. nail found in a northeast corner of said land, said iron pin also being in the southwest corner of a parcel of land conveyed to Joseph S. and Alma L. Scoog by official records volume 338, page 405;

Thence S 85° 59' 26" E, 63.34 feet along the south line of said land of Joseph S. and Alma L. Scoog to a railroad spike set in the southeast corner of said land, said railroad spike also being in the east line of said lot 308;

Thence S 02° 41' 48" W, 140.91 feet along the east line of said lots 308 and 307 to the place of beginning, and containing 0.203 acres, more or less, and subject to all legal highways and easements of record.

Bearings are to an assumed meridian and are used to express angles only.

All iron pins set are 5/8" diameter reinforcing rod with plastic cap stamped "STEVENS 7052".

According to a survey made in March 2001 by Roger L. Stevens, Ohio Registered Surveyor No. 7052.

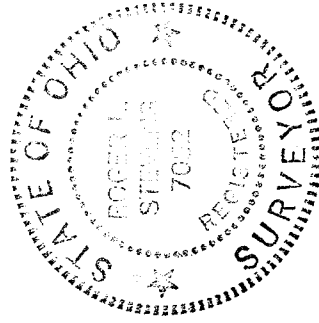

Roger L. Stevens
Roger L. Stevens
Registered Surveyor No. 7052
EM1309CC

NEW SURVEY
OF EXISTING PARCEL
RICHLAND COUNTY
TAX MAP OFFICE

RLS 3-16-01
INITIAL DATE

N-194

1761-N