

SOUTHEAST QUARTER
SECTION 8 T-20 R-18
WASHINGTON TOWNSHIP
RICHLAND COUNTY, OHIO

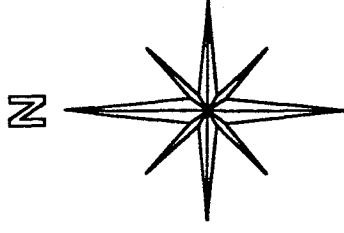

BASIS OF BEARINGS:
ASSUMED

ORCHARD DRIVE 60'

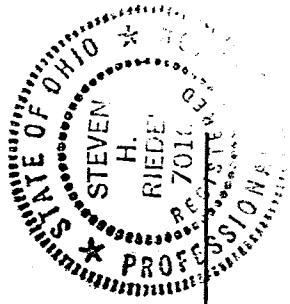
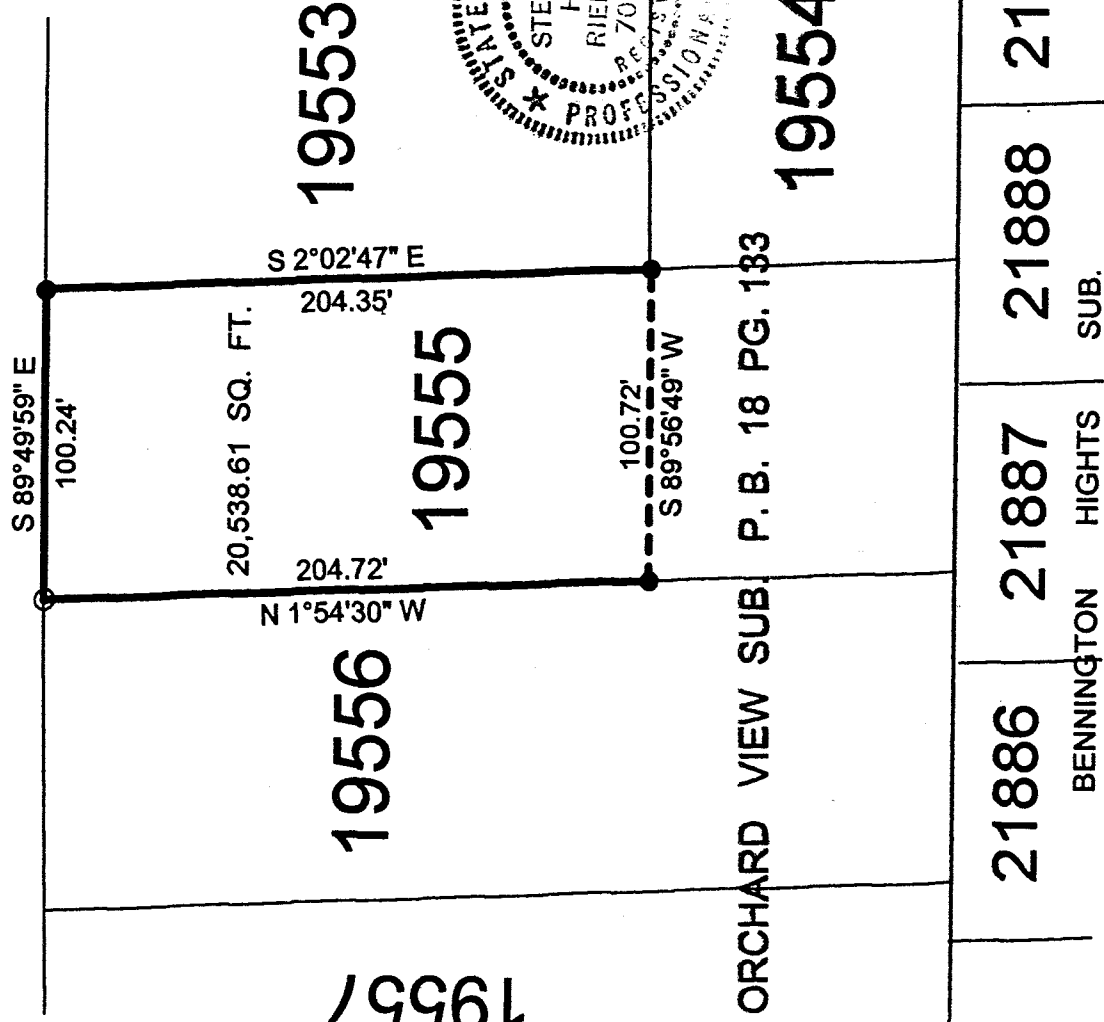

NEW SURVEY
OF EXISTING PLAT
RICHLAND COUNTY
TAX MAP OFFICE

DATE 3-13-01
INITIAL

[Signature]

STEVEN H. RIEDEL
OHIO SURVEYOR 7016
MARCH 07, 2001
MA19555

LEGEND:

- - 5/8 INCH REBAR W/CAP STAMPED "PS 7016" SET
- - EXISTING IRON PIPE

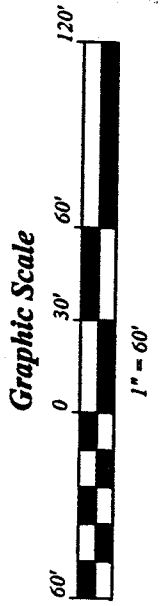

221-N

N-100

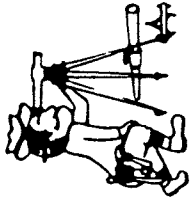

Phone (419) 683-1951

Riedel Land Surveying Company

712 N. Henry St.
Crestline, Ohio 44827

March 12, 2001
575 Orchard Drive West
ma19555

Situated in the Township of Washington, County of Richland, State of Ohio and being part of the Southeast quarter of Section 8, T-20, R-18, also part of Lot 19555 of Orchard Park Subdivision as recorded in Plat book 18 page 133 and being more fully described as follows:

Beginning at an existing iron pipe at the Northeast corner of Lot 19555;
thence running South 02 deg. 02 min. 47 sec. East along the East line of Lot 19555 for 204.35 feet to an existing iron pipe;
thence turning and running South 89 deg. 56 min. 49 sec. West for 100.72 feet to an existing iron pipe;
thence turning and running North 01 deg. 54 min. 30 sec. West along the West line of Lot 19555 for 204.72 feet to a 5/8 inch rebar set at the Northwest corner of said Lot;
thence turning and running South 89 deg. 49 min. 59 sec. East along the North line of Lot 19555 (also being the South line of Orchard Drive) for 100.24 feet to the place of beginning.

All 5/8 inch rebars set have a plastic cap stamped "PS 7016".

The above described parcel has a calculated area of 20,538.61 square feet of land according to a survey made on March 07, 2001 by Steven H. Riedel, Ohio surveyor 7016.

Basis of Bearings: Assumed

NEW SURVEY
OF EXISTING PARCEL
RICHLAND COUNTY
TAX MAP OFFICE

ASR 3-13-01
INITIAL DATE

321-N

N-188

1-1-84