

N-185

SURVEY PLAT

For Richard Hollingsworth
Part Out Lot 182 - City of Mansfield
Plat Volume 2, No. 3, Page 26
Richland County, Ohio

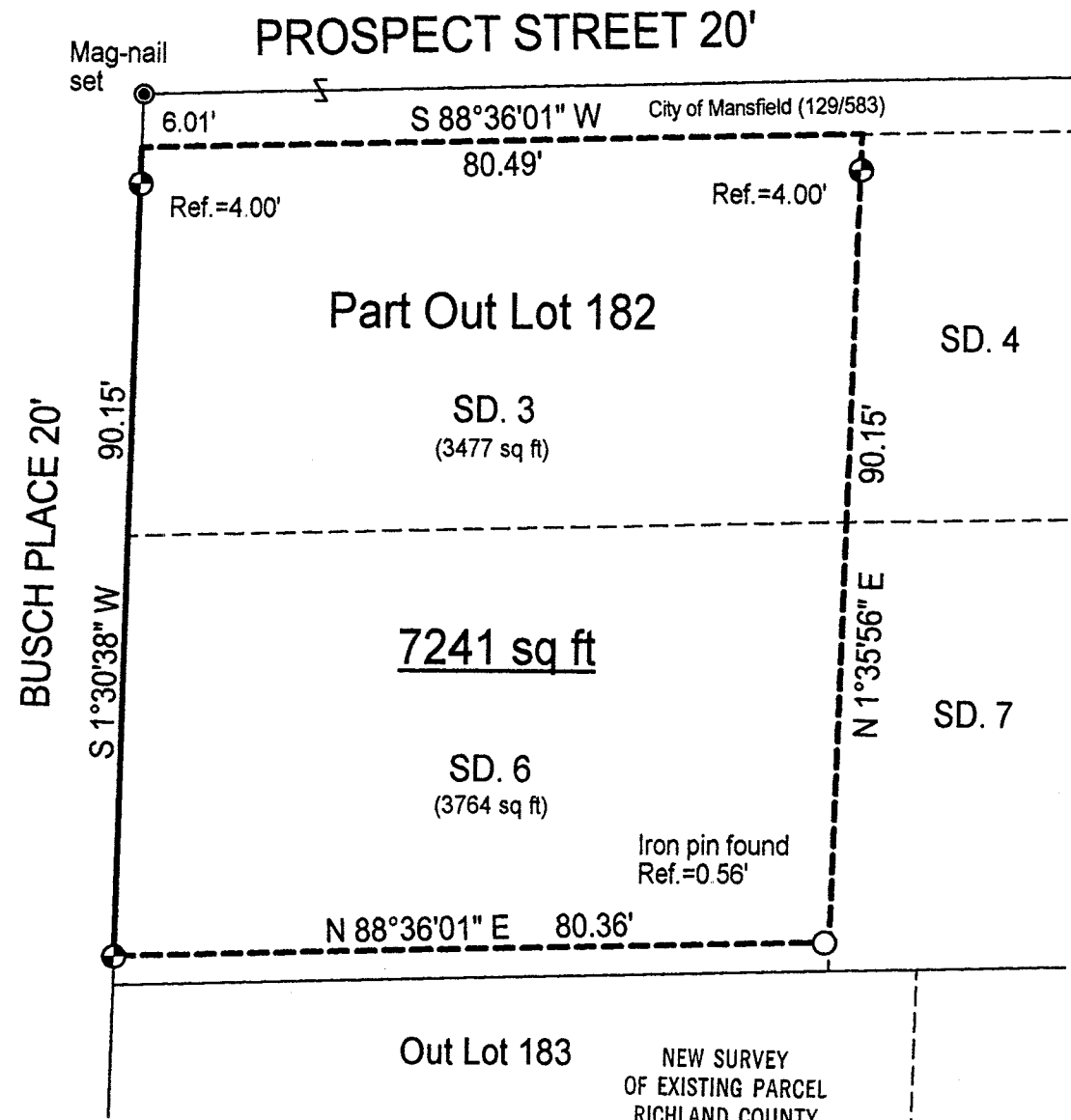

LEGEND

● Iron pin set with cap stamped "CLANCY 7178"

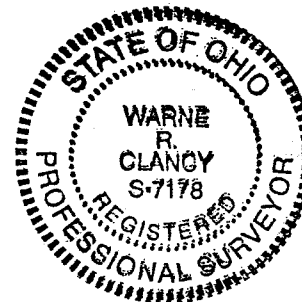

Scale : 1" = 20'

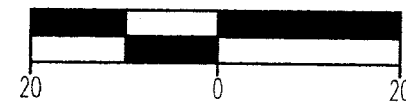

Bearings are based on Survey I-29.

Warne R. Clancy
Warne R. Clancy P.S. #7178

NEW SURVEY
OF EXISTING PARCEL
RICHLAND COUNTY
TAX MAP OFFICE

WR 3-8-01
INITIAL DATE

DATE: 3/7/01

JOB NO.: W022801

N-185

SURVEY DESCRIPTION

**Part Out Lot 182 - City of Mansfield
Plat Volume 2, No. 3, Page 26
Richland County, Ohio**

Situated in the City of Mansfield, County of Richland, State of Ohio, and being a part of Out Lot 182 of said City as recorded in Plat Volume 2, No. 3, page 26 of the plat records of said County, more particularly described as follows:

Commencing for the same at a Mag-nail set marking the intersection of the south right-of-way line of Prospect Street with the east right-of-way line of Busch Place; Thence, South 01 degrees 30 minutes 38 seconds West with said east right-of-way line, a distance of 6.01 feet to its intersection with the south line of an existing parcel owned by said City (129/583), the Place of Beginning;

Thence, continuing with said right-of-way line South 01 degrees 30 minutes 38 seconds West, passing an iron pin set for reference at 4.00 feet, a distance of 90.15 feet to an iron pin set thereon;

Thence, North 88 degrees 36 minutes 01 seconds East, passing an iron pin found for reference at 79.80 feet, a distance of 80.36 feet to point;

Thence, North 01 degrees 35 minutes 56 seconds East, passing an iron pin set for reference at 86.15 feet, a distance of 90.15 feet to a point on the said south City parcel line;

Thence, South 88 degrees 36 minutes 01 seconds West with said line, a distance of 80.49 feet to the Place of Beginning, containing 7,241 square feet according to survey by Warne R. Clancy, Professional Surveyor #7178, on February 28, 2001.

Iron pins set are #5 rebars with caps stamped "CLANCY 7178".

Bearings are based on Survey I-29.

NEW SURVEY
OF EXISTING PARCEL
RICHLAND COUNTY
TAX MAP OFFICE

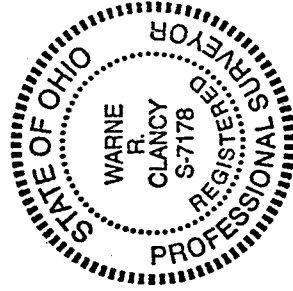

LMR
INITIAL

3-8-01
DATE

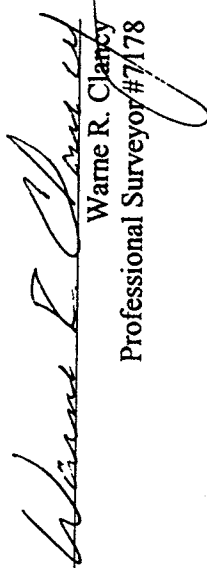
Warne R. Clancy
Professional Surveyor #7178

581-N

N-185