

N-179

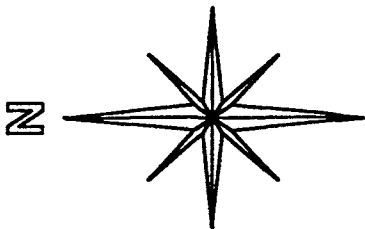
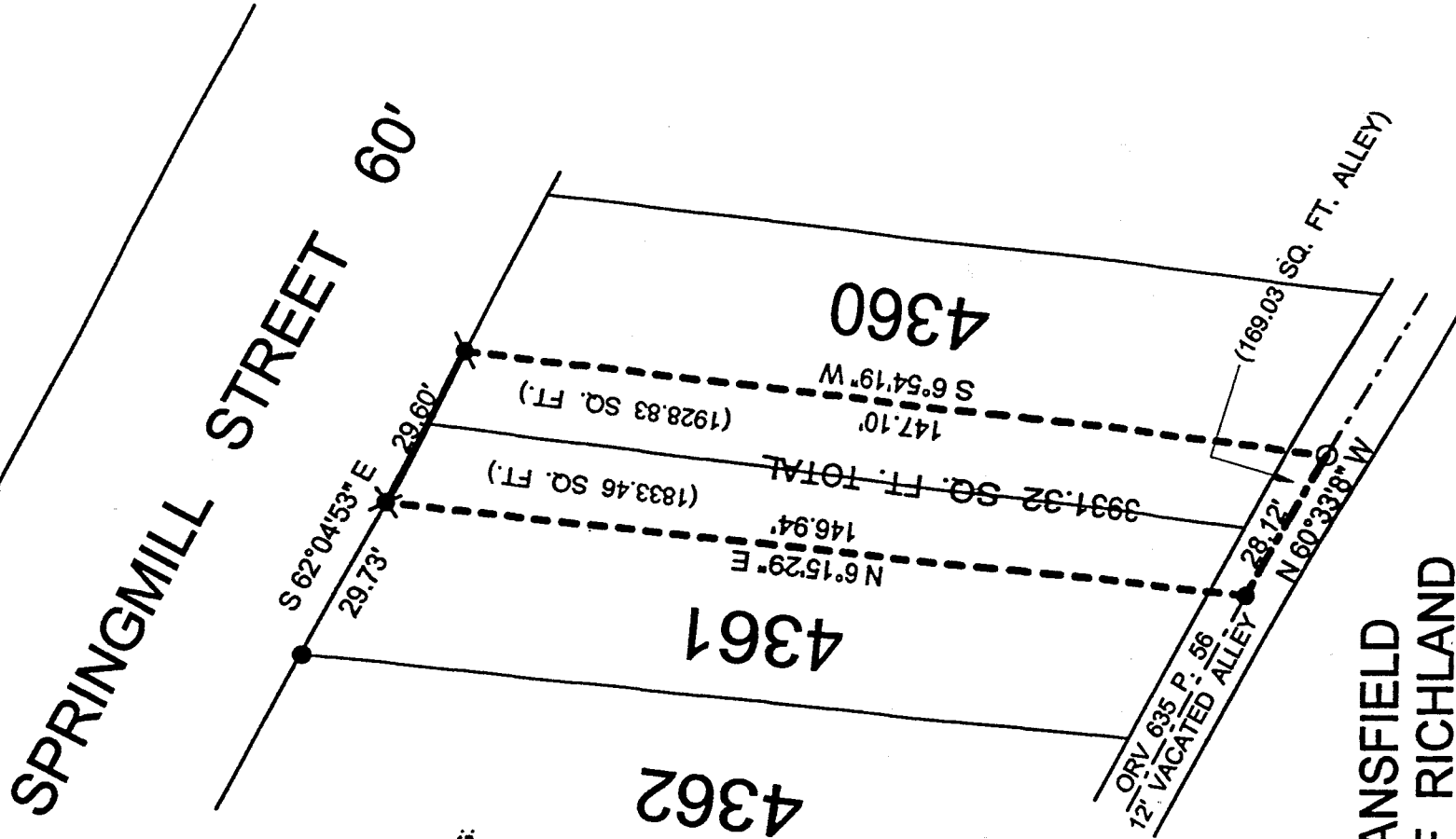

BASIS OF BEARING:
SURVEY INDEX L
PAGE 372

CITY OF MANSFIELD
COUNTY OF RICHLAND
STATE OF OHIO

LEGEND:

- - 5/8 INCH REBAR W/CAP STAMPED
- - EXISTING PARCEL
- - DRILL HOLE MADE
- - EXISTING IRON PIN
- ⊗ - EXISTING DRILL HOLE

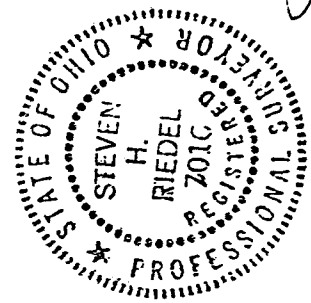

STEVEN H. RIEDEL
OHIO SURVEYOR 7016
FEBRUARY 21, 2001
MA4361

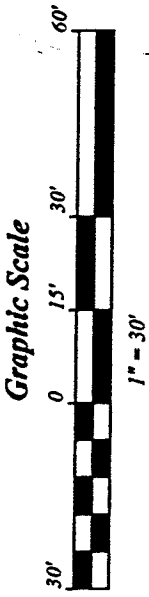

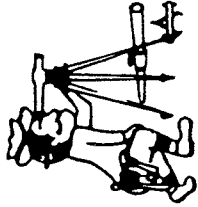

Riedel Land Surveying Company

712 N. Henry St.
Crestline, Ohio 44827

Phone (419) 683-1951

February 22, 2001
373 Springmill St.
ma4361

Being part of Inlot 4361, part of Inlot 4360 and part of a vacated alley of the new and revised numbers of the City of Mansfield, County of Richland, State of Ohio and being more fully described as follows:

Commencing at an existing iron pin at the Northwest corner of Inlot 4361;

thence running South 62 deg. 04 min. 53 sec. East along the Northerly line of Inlot 4361 (also being the Southerly line of Springmill Street) for 29.73 feet to an existing drill hole and the place of beginning;

thence continuing South 62 deg. 04 min. 53 sec. East along the Northerly lines of Inlot 4361 and 4360 for 29.60 feet to a drill hole made;

thence turning and running South 06 deg. 54 min. 19 min. West for 147.10 feet to a 5/8 inch rebar set on the centerline of a 12.00 foot vacated alley (ORV 635 page 56);

thence turning and running North 60 deg. 33 min. 08 sec. West along said centerline for 28.12 feet to an existing iron pin;

thence turning and running North 06 deg. 15 min. 29 sec. East for 146.94 feet to the place of beginning.

All 5/8 inch rebars set have a plastic cap stamped "PS 7016".

The above described parcel has a calculated area of 3931.32 square feet of land (1833.46 square feet being in Inlot 4361, 1928.83 square feet being in Inlot 4360 and 169.03 square feet being in the vacated alley) according to a survey made on February 21, 2001 by Steven H. Riedel, Ohio surveyor 7016.

Basis of Bearings: Survey Index L page 372

NEW SURVEY
OF EXISTING PARCEL
RICHLAND COUNTY
TAX MAP OFFICE

INITIAL SH DATE 2-22-01

2-179