

**SOUTHWEST QUARTER
SECTION 1 T-21 R-18
MADISON TOWNSHIP
RICHLAND COUNTY, OHIO**

BASIS OF BEARINGS:
SURVEY INDEX I
PAGE 23

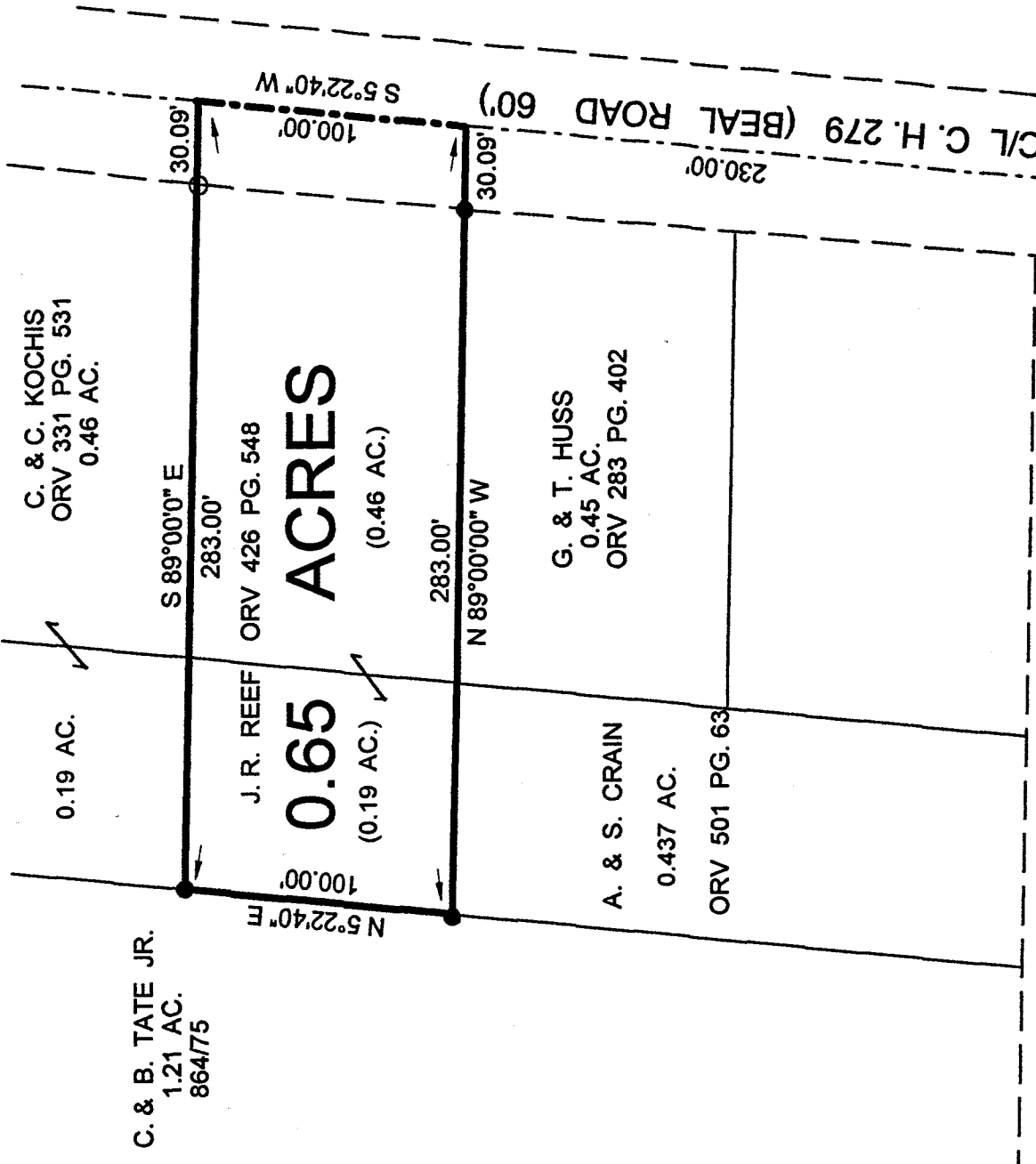

**SOUTH LINE SEC. 1
C/L T. H. 269 (PIPER RD. 60')**

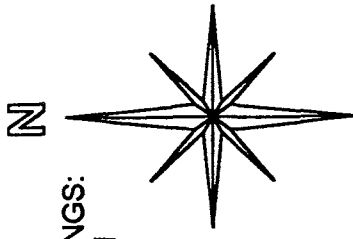
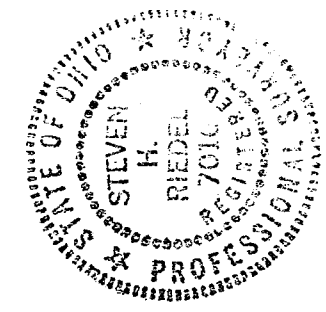

NEW SURVEY
OF EXISTING PARCEL
RICHLAND COUNTY
TAX MAP OFFICE
SHR 2-26-01
DATE

LEGEND:

- - 5/8 INCH REBAR W/CAP STAMPED "PS 7016" SET
- - EXISTING IRON PIN
- ⦿ - EXISTING SURVEY NAIL

SHR

STEVEN H. RIEDEL
OHIO SURVEYOR 7016
FEBRUARY 23, 2001
RMA1SW

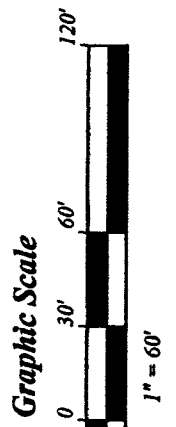

N-175

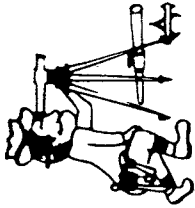

Riedel Land Surveying Company

712 N. Henry St.
Crestline, Ohio 44827

Phone (419) 683-1951

February 26, 2001
Reef Property (0.65 acres)
rma1sw

Situated in the Township of Madison, County of Richland, State of Ohio and being part of the Southwest quarter of Section 1, T-21, R-18, and being more fully described as follows:

Commencing at an existing survey nail at the intersection of the centerline of Township Highway 269 (Piper Road, also being the South line of Section 1) with the centerline of County Highway 279 (Beal Road);

thence running North 05 deg. 22 min. 40 sec. East along the centerline of County Highway 279 for 230.00 feet to the place of beginning;

thence turning and running North 89 deg. 00 min. 00 sec. West (passing an existing iron pin at 30.09 feet) for a total distance of 283.00 feet to an existing iron pin;

thence turning and running North 05 deg. 22 min. 40 sec. East for 100.00 feet to an existing iron pin;

thence turning and running South 89 deg. 00 min. 00 sec. East (passing a 5/8 inch rebar set at 252.91 feet) for a total distance of 283.00 feet to the centerline of County Highway 279;

thence turning and running South 05 deg. 22 min. 40 sec. West along said centerline for 100.00 feet to the place of beginning.

All 5/8 inch rebars set have a plastic cap stamped "PS 7016".

The above described parcel has a calculated area of 0.65 acres of land according to a survey made on February 23, 2001 by Steven H. Riedel, Ohio surveyor 7016.

Prior Deed: ORV 426 page 548
Basis of Bearings: Survey Index I page 23

NEW SURVEY
OF EXISTING PARCEL
RICHLAND COUNTY
TAX MAP OFFICE
ST 2.26.01
INITIAL DATE

2-175