

2-172



DESCRIPTION OF SURVEY FOR NOLT

PART OF NE 1/4 SECTION 34
TOWNSHIP 23 RANGE 18
BLOOMINGGROVE TOWNSHIP
RICHLAND COUNTY, OHIO

Robert M. Little

Robert M. Little
Registered Surveyor # Ohio 5524
February 13, 2001

Robert M. Little

P.O.B. = Int of W. Line of N.E. 1/4
& E of S.R. 603

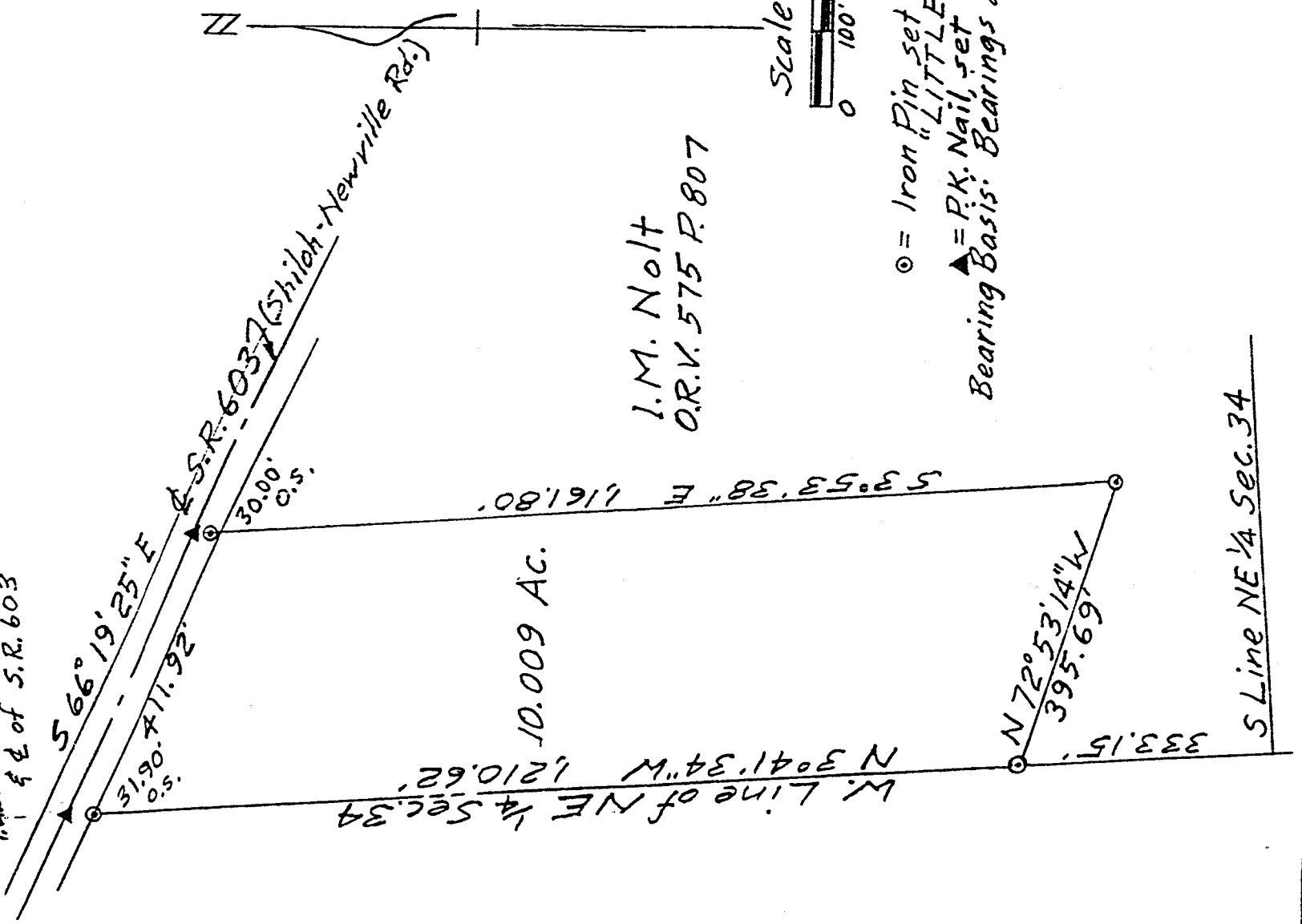

I.M. Nolt
O.R.V. 575 P. 807

Scale: 1" = 200'

○ = Iron Pin set & capped
▲ = P.K. Nail set
Bearing Basis. Bearings are assumed.

S Line NE 1/4 Sec. 34

W. Line of NE 1/4 Sec. 34
N 30° 41' 34" W 1210.62'

10.009 AC.

N 72° 53' 14" W
395.69'

S 3° 53' 38" E 1161.80'

S 66° 19' 25" E 111.92'

**ROBERT M. LITTLE
PROFESSIONAL SURVEYOR AND ENGINEER**

67 Redwood Rd., Mansfield, Ohio, 44907
Phone 419 / 754-5054

Situated in the Township of Bloominggrove, County of Richland, State of Ohio and being a part of the Northeast Quarter of Section 34, Township 23, Range 18, and being more particularly described as follows:

Starting at a P.K. nail, set, marking the intersection of the west line of said northeast quarter of Section 34 and the centerline of Shiloh-Newville Road, S.R. 603,

Thence South $66^{\circ} 19' 25''$ East a distance of 411.92 feet to a P.K. nail, set, said course being with the centerline of said road;

Thence South $03^{\circ} 53' 38''$ East a distance of 1,161.80 feet to an iron pin, set and capped, passing an iron pin, set and capped at 30.00 feet;

Thence North $72^{\circ} 53' 14''$ West a distance of 395.69 feet to an iron pin, set and capped, in the west line of said quarter;

Thence North $03^{\circ} 41' 34''$ West a distance of 1,210.62 feet to the point of beginning, passing an iron pin, set and capped, 31.90 feet southerly of said point of beginning, at said bearing;

Containing 10.009 acres of land, more or less, but subject to an easement for S.R. 603 and all other easements of record.

Bearing basis: Bearings are assumed.

Robert M. Little

Robert M. Little
Registered Surveyor # Ohio 5524
February 13, 2001



file

John F. [Signature]

N-172