

PLAT OF SURVEY FOR Dave Jerger

SECTION 34 LOT # _____
 TOWNSHIP 21 Mansfield CITY / VILLAGE
 RANGE 18 Madison TOWNSHIP
 QUARTER N.E. Richard COUNTY, OHIO

LEGEND:

- ▲ -- P.K. NAIL FOUND
- △ -- P.K. NAIL SET
- -- RAILROAD SPIKE FOUND
- -- RAILROAD SPIKE SET
- -- FENCE POST FOUND
- -- IRON PIN FOUND
- -- IRON PIN SET - CAPPED
- -- BLUNK 6320 "

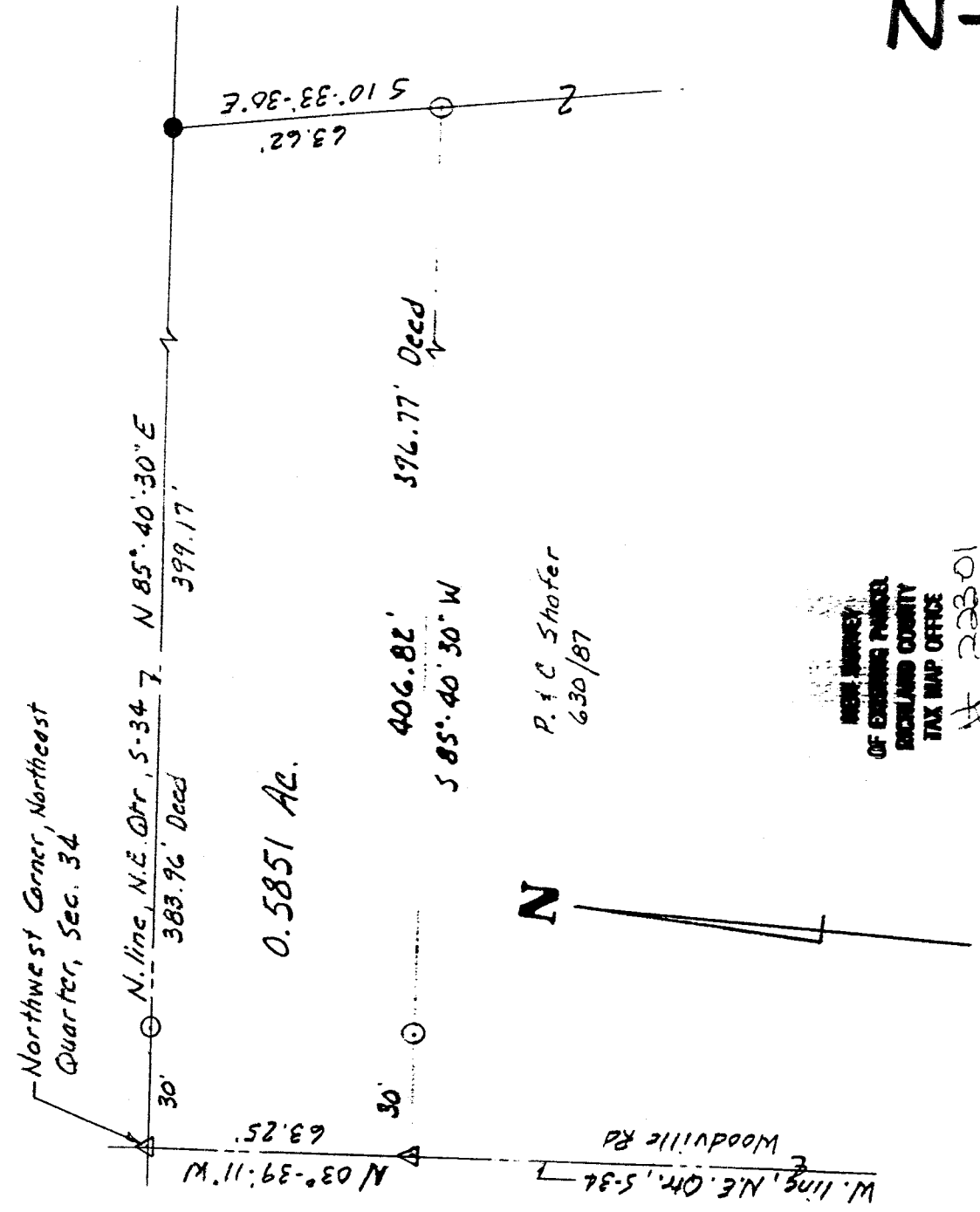

NEW JERSEY
 OF EXHIBITING TAXPAYER
 RICHLAND COUNTY
 TAX MAP OFFICE
 22301
 INITIAL DATE

P. & C. Shofer
 630/87



SCALE 1" = 40'

BASIS OF BEARINGS: Survey by Vance, 2-27-98.

I HEREBY CERTIFY THAT THE ABOVE PLAT AND THE FIELD SURVEY IT REPRESENTS ARE TRUE TO THE BEST OF MY KNOWLEDGE

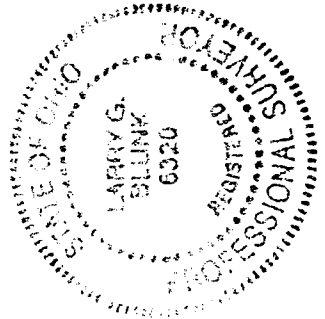

Larry G. Blunk

LARRY G. BLUNK
 PROFESSIONAL SURVEYOR # 6320

2-20-01
 DATE

N-171

DESCRIPTION
FOR
DAVE JERGER

Located in the City of Mansfield, Township of Madison, County of Richland, State of Ohio and being a part of the Northeast Quarter of Section 34, Township 21, Range 18 and more particularly described as follows:

Beginning at a pk nail set in the Northwest Corner of the Northeast Quarter of Section 34.

Thence N 85 degrees 40' 30" E along the north line of the Northeast Quarter of Section 34 passing thru an iron pin set at 30.00 feet a total distance of 399.17 feet to an iron pin found.

Thence S 10 degrees 33' 30" E a distance of 63.62 feet to an iron pin set.

Thence S 85 degrees 40' 30" W passing thru an iron pin set at 376.82 feet a total distance of 406.82 feet to a pk nail set on the west line of the Northeast Quarter of Section 34, said line also being the centerline of Woodville Rd..

Thence N 03 degrees 39' 11" W along the west line of the Northeast Quarter of Section 34, said line also being the centerline of Woodville Rd., a distance of 63.25 feet to the place of beginning and containing 0.5851 acres more or less but subject to all legal highways also all easements of record.

Basis of Bearings: Survey by Vance, 2-27-98.

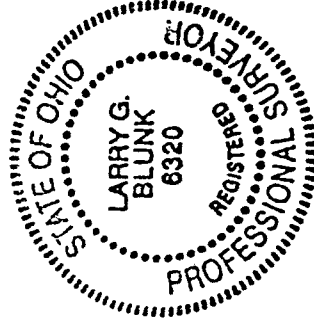

Larry G. Blunk
Larry G. Blunk, P.S. 6320
February 20, 2001

NEW SURVEY
OF EXISTING PARCEL
RICHLAND COUNTY
TAX MAP OFFICE
INITIAL AB DATE 2001

2-171