

N-165

SURVEY PLAT

For Robert Nottingham
Part Lot #6621 - City of Mansfield
Plat Volume 9, Page 3
Richland County, Ohio

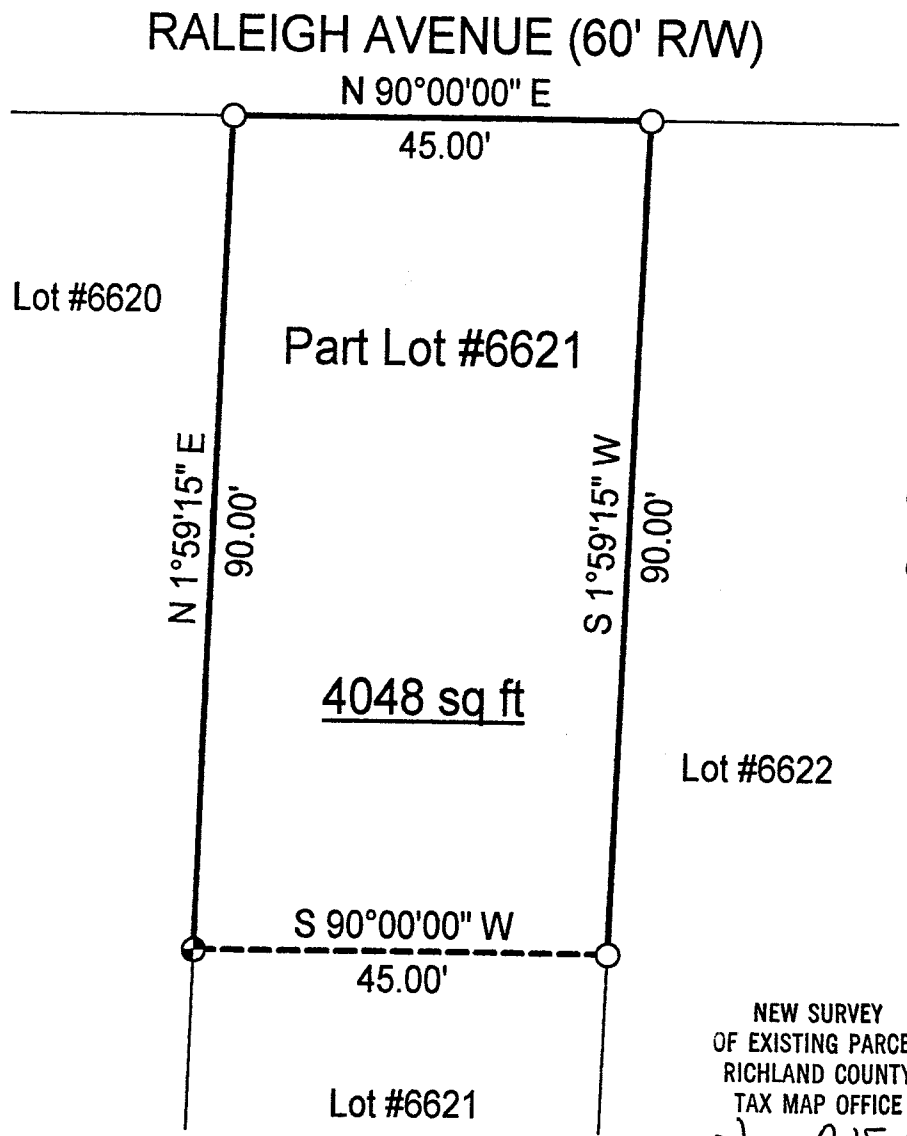

LEGEND

- Iron pin set with cap stamped "CLANCY 7178"
- Iron pin found

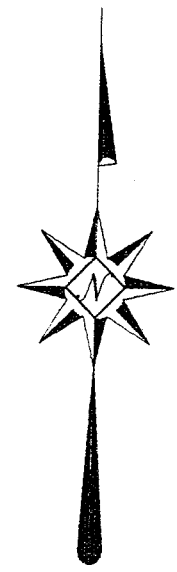

Scale : 1" = 20'

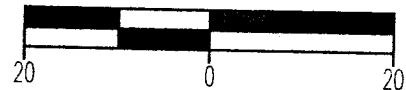

Bearings are assumed.

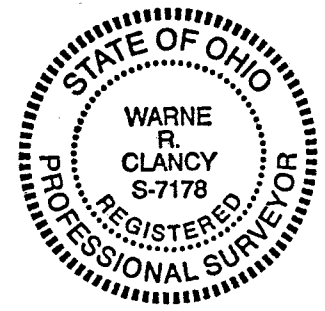

NEW SURVEY
OF EXISTING PARCEL
RICHLAND COUNTY
TAX MAP OFFICE

Initial: RC Date: 2-15-01

Warne R. Clancy
Warne R. Clancy P.S. #7178

DATE: 2/14/01
JOB NO.: W021201

SURVEY DESCRIPTION

**Part Lot #6621 - City of Mansfield
Plat Volume 9, Page 3
Richland County, Ohio**

Situated in the City of Mansfield, County of Richland, State of Ohio, and being a part of Lot #6621 of the consecutively numbered lots of said City as recorded in Plat Volume 9, page 3 of the plat records of said County, more particularly described as follows:

Beginning for the same at an iron pin found marking the northeast corner of said Lot #6621, the same being a point on the south right-of-way line of Raleigh Avenue (60' R/W);

Thence, South 01 degrees 59 minutes 15 seconds West with the east line of said lot, a distance of 90.00 feet to an iron pin found thereon;

Thence, South 90 degrees 00 minutes 00 seconds West, a distance of 45.00 feet to an iron pin set on the west line of said Lot #6621;

Thence, North 01 degrees 59 minutes 15 seconds East with said west line, a distance of 90 feet to an iron pin found on the said south Raleigh Avenue right-of-way line;

Thence, North 90 degrees 00 minutes 00 seconds East with said right-of-way line, a distance of 45.00 feet to the Place of Beginning, containing 4,048 square feet according to survey by Warne R. Clancy, Professional Surveyor #7178, on February 12, 2001.

Iron pin set is a #5 rebar with a cap stamped "CLANCY 7178".

Bearings are assumed.

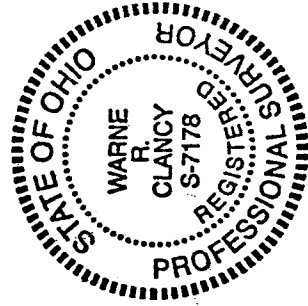

Warne R. Clancy
Warne R. Clancy
Professional Surveyor #7178

NEW SURVEY
OF EXISTING PARCEL
RICHLAND COUNTY
TAX MAP OFFICE

INITIAL *W* DATE *2-15-01*

N-165