

N-163

FOSTER STREET 40'

CLEVELAND AVE. 40'

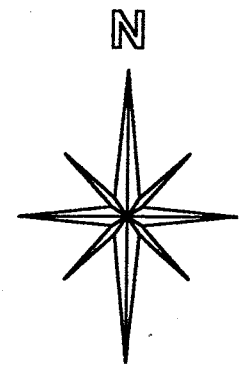
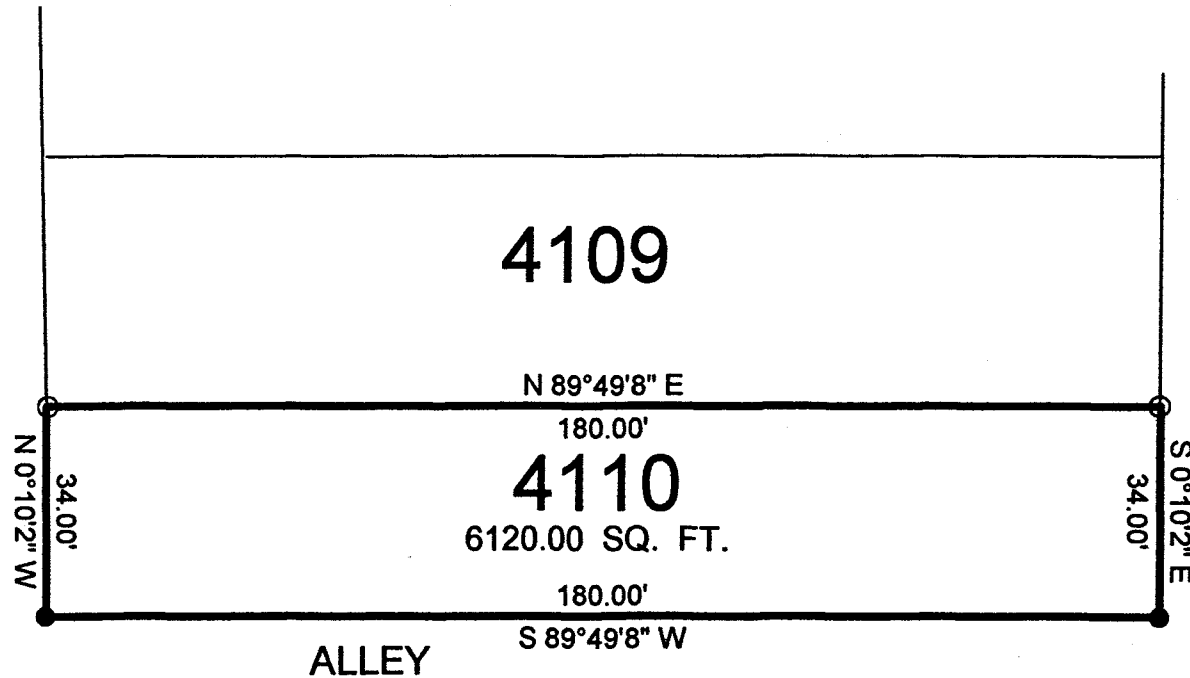

BASIS OF BEARING:
ASSUMED

CITY OF MANSFIELD
COUNTY OF RICHLAND
STATE OF OHIO

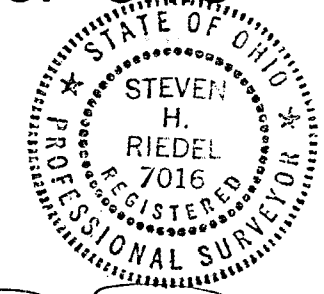

[Signature]

STEVEN H. RIEDEL
OHIO SURVEYOR 7016
FEBRUARY 09, 2001
MA4110

NEW SURVEY
OF EXISTING PARCEL
RICHLAND COUNTY
TAX MAP OFFICE

SR 2-14-01
INITIAL DATE

LEGEND:

- - 5/8 INCH REBAR W/CAP STAMPED "PS 7016" SET
- - RAILROAD SPIKE SET

Graphic Scale

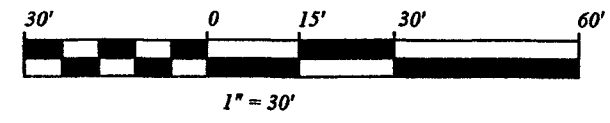

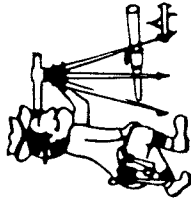

Riedel Land Surveying Company

712 N. Henry St.
Crestline, Ohio 44827

Phone (419) 683-1951

February 13, 2001
173 South Foster St.
ma4110

Being known as Inlot 4110 of the new and revised numbers of the City of Mansfield, County of Richland, State of Ohio and being more fully described as follows:

Beginning at a railroad spike set at the Southwest corner of Inlot 4110;
thence running North 00 deg. 10 min. 02 sec. West along the West line of said Inlot (also being the East line of Foster Street) for 34.00 feet to a 5/8 inch rebar set at the Northwest corner of Inlot 4110;
thence turning and running North 89 deg. 49 min. 08 sec. East along the North line of said Inlot for 180.00 feet to a 5/8 inch rebar set at the Northeast corner of Inlot 4110;
thence turning and running South 00 deg. 10 min. 02 sec. East along the East line of said Inlot (also being the West line of Cleveland Avenue) for 34.00 feet to a railroad spike set at the Southeast corner of Inlot 4110;
thence turning and running South 89 deg. 49 min. 08 sec. West along the South line of said Inlot (also being the North line of an existing alley) for 180.00 feet to the place of beginning.

All 5/8 inch rebars set have a plastic cap stamped "PS 7016".

The above described parcel has a calculated area of 6,120.00 square feet of land according to a survey made on February 09, 2001 by Steven H. Riedel, Ohio surveyor 7016.

Basis of Bearings: Assumed

NEW SURVEY
OF EXISTING PARCEL
RICHLAND COUNTY
TAX MAP OFFICE
INITIAL DATE
SR 2-14-01

N-163