

NORTH



BEARINGS ARE BASED ON AN ASSUMED MERIDIAN AND ARE INTENDED FOR ANGULAR DETERMINATION ONLY.

N-160

LEGEND

- P = PLAT DISTANCE
- ⊗ IRON PIN WITH CAP STAMPED "SEILER 6869", SET

STEELE AVENUE 50' R/W

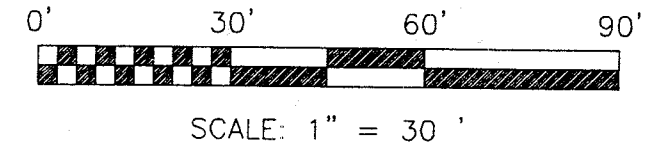
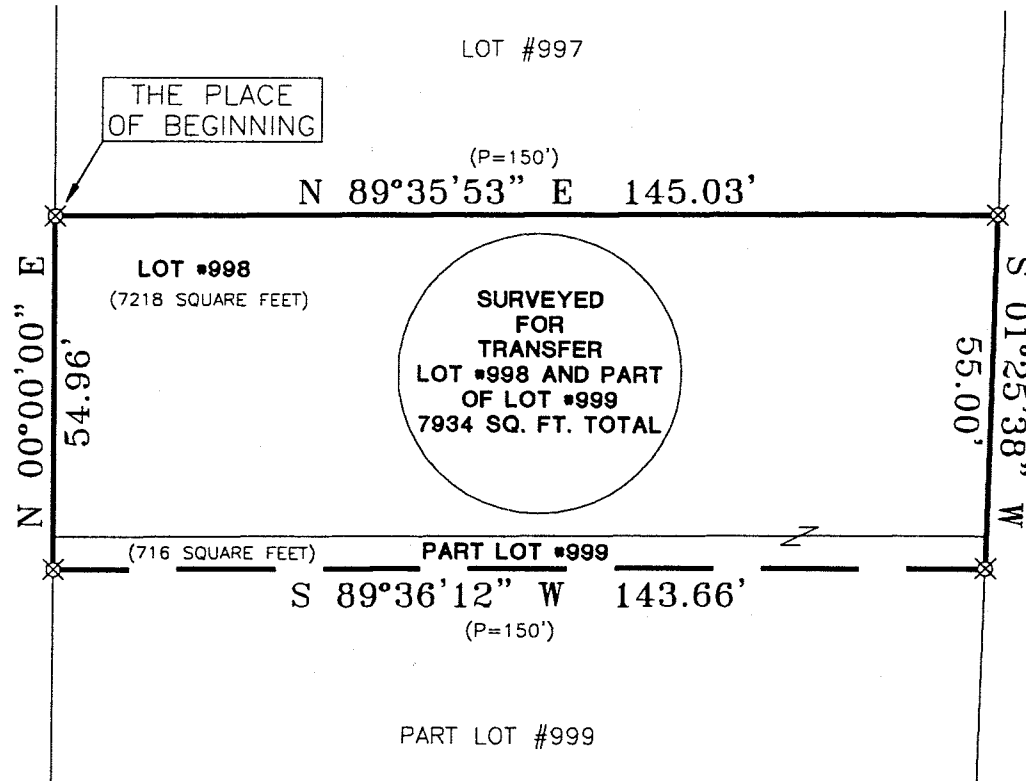

PLAT REFERENCE: VOLUME 6, PAGE 19

Douglas C. Seiler 2/12/01

SURVEYED BY: DOUGLAS C. SEILER
 PROFESSIONAL SURVEYOR #6869
 52-1/2 NORTH MAIN STREET
 MANSFIELD, OHIO 44902
 (419) 525-3644
 FAX (419) 525-3696

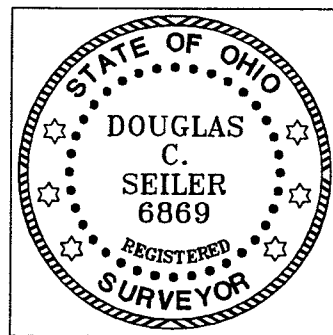

NEW SURVEY
 OF EXISTING PARCEL
 RICHLAND COUNTY
 TAX MAP OFFICE
MS 2-15-01
 INITIAL DATE

SURVEY PLAT FOR	
PROPERTY TRANSFER	
LOT #998 AND PART OF LOT #999	
CITY OF SHELBY	
OHIO	
DATE: FEBRUARY 9, 2001	SCALE: 1"=30'
15STEELE	

Douglas C. Seiler

Professional Land Surveyor

52½ North Main • Mansfield, Ohio 44902

(419) 525-3644 • FAX (419) 525-3696

SURVEY DESCRIPTION

LOT #998 AND PART LOT #999
CITY OF SHELBY
RICHLAND COUNTY, OHIO

Situated in the City of Shelby, County of Richland, State of Ohio and being Lot #998 and part of Lot #999 of the consecutively numbered lots in said city, (Plat Reference: Volume 6, Page 19), more particularly described as follows:

Beginning for the same at iron pin set marking the northwest corner of Lot #998; Thence, North 89 degrees 35 minutes 53 seconds East with the north line of said lot, a distance of 145.03 feet to an iron pin set marking the northeast corner of said lot;

Thence, South 01 degree 25 minutes 38 seconds West with the east line of said lot and the southerly prolongation thereof, a distance of 55.00 feet to an iron pin set;

Thence, South 89 degrees 36 minutes 12 seconds West a distance of 143.66 feet to an iron pin set on the west line of Lot #999;

Thence, North 00 degrees 00 minutes 00 seconds East with the west line of said lot and the northerly prolongation thereof, a distance of 54.96 feet to the place of beginning, containing a total of 7934 square feet, of which 7218 square feet are located in Lot #998 and 716 square feet are located in Lot #999, according to survey by Douglas C. Seiler, Professional Surveyor #6869, on February 9, 2001.

Iron pins set are 5/8 inch rods stamped "Seiler 6869".

Bearings are based on an assumed meridian and are intended to be used for angular determination only.

NEW SURVEY
OF EXISTING PARCEL
RICHLAND COUNTY
TAX MAP OFFICE

DCS
INITIAL

2-15-01
DATE

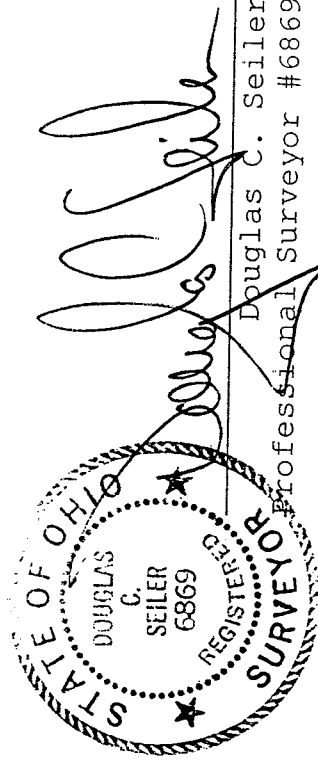

2-160